

TECHNICAL MANUAL

**ORGANIZATIONAL, DIRECT SUPPORT AND
GENERAL SUPPORT MAINTENANCE
REPAIR PARTS AND SPECIAL TOOLS LIST
INCLUDING DEPOT MAINTENANCE
REPAIR PARTS AND SPECIAL TOOLS**

FOR

G/VLLD INSTRUCTOR SET

6940-01-046-2850

AND G/VLLD STUDENT TRAINER SET

6920-01-106-8427

(GROUND LASER LOCATOR DESIGNATOR)

**HEADQUARTERS, DEPARTMENT OF THE ARMY
DECEMBER 1984**

**This copy is a reprint which includes
current pages from Change 1.**

CHANGE)
)
NO. 1)

HEADQUARTERS
DEPARTMENT OF THE ARMY
Washington, D.C., 8 March 1988

ORGANIZATIONAL, DIRECT SUPPORT, AND GENERAL SUPPORT MAINTENANCE
REPAIR PARTS AND SPECIAL TOOLS LIST
(INCLUDING DEPOT MAINTENANCE REPAIR PARTS AND SPECIAL TOOLS)
FOR

G/VLLD INSTRUCTOR SET

(NSN 6940-01-046-2850)

AND

G/VLLD STUDENT TRAINER SET

(NSN 6920-01-106-8427)

(GROUND LASER LOCATOR DESIGNATOR)

TM 9-6940-477-24P, 5 December 1984, is changed as follows:

1. Remove old pages and insert new pages as indicated below.

Remove Pages

Insert Pages

II-1 and II-2

II-1 and II-2

2. New or changed material is indicated by an asterisk.
3. File this change sheet in front of the publication for reference purposes.

By Order of the Secretary of the Army:

Official:

CARL E. VUONO
General, United States Army
Chief of Staff

R. L. DILWORTH
Brigadier General, United States Army
The Adjutant General

Distribution:

To be distributed in accordance with DA Form 12-32, Unit and Direct and General Maintenance requirements for Ground Laser Locator Designator.

TECHNICAL MANUAL
No. 9-6940-477-24P

HEADQUARTERS,
DEPARTMENT OF THE ARMY
Washington, D.C., 5 December 1984

Organizational, Direct Support and General Support Maintenance

Repair Parts and Special Tools List

(Including Depot Maintenance Repair Parts and Special Tools)

FOR

G/VLLD INSTRUCTOR SET

6940-01-046-2850

AND G/VLLD STUDENT TRAINER SET

6920-01-106-8427

(GROUND LASER LOCATOR DESIGNATOR)

Current as of 23 August 1984

REPORTING OF ERRORS AND RECOMMENDING IMPROVEMENTS

You can improve this manual. If you find any mistakes or if you know of a way to improve the procedures, please let us know. Mail your letter, DA Form 2028 (Recommended Changes to Publications and Blank Form), or DA Form 2028-2 located in back of this manual direct to: Commander, U. S. Army Missile Command, ATTN: AMSMI-MMC-LS-LPB. Redstone Arsenal, AL 35898-5238. A reply will be furnished to you.

Table of Contents

	Page	Illus Figure
Section I. Introduction	1	
Section II. Repair parts list	II-1	
Group 0010 .G/VLLD Instructor Trainer Set, 11559672 and Student Trainer Set, 11559440	II-1	1
0100 ..Laser Target Designator Simulator Rangefinder, 11559455	II-2	2
0200 ...Visual Optics Assembly, 11559461	II-2	3
0300Optical Bench Assembly, 11559470	II-3	4
0400Objective Lens Assembly, 11507727	II-4	5
0500Vidicon Assembly, 11559450	II-5	6

*This manual supersedes TM 9-6940-477-24P, 8 March 1982.

	Page	Illus Figure
Group		
0600LED Display Circuit Card Assembly, 13142350	II-5 7
0700	...Visual Optics Housing, 11559474	II-5 8
0800	...Optical Instrument Eyepiece Assembly, 11507485	II-6 9
0900	...Electronics Assembly, 11559468	II-6 10
1000	...Power Supply Assembly, 11559458	II-7 11
1100Electronics Housing Assembly, 11508218	II-8 12
1200Electronics Assembly Wiring Harness, 11559459	II-8 13
1300LVPS Drive Circuit Card Assembly, 11507339	II-9 14
1400Low Voltage Power Supply Assembly, 11507348	II-9 15
1500Power Supply Control Circuit Card Assembly, 13142325	II-10 16
1600	...Logic Control, 11559465	II-11 17
1700	..Tripod Mount, 11507967	II-11 18
1800	..Traversing Unit, 11508020	II-12 19
1900	...Azimuth Gimbal Assembly, 11508022	II-14 20
2000Azimuth Damper Assembly, 11507885	II-15 21
2100	...Inertia Damper, 11507950	II-16 22
2200	...Close-up Lens Assembly, 11508155	II-16 23
2300	..EMI Filter Assembly, 11559640	II-16 24
2400	...Control Unit Assembly, 11559475	II-17 25
2500Control Unit Chassis Assembly, 11559477	II-18 26
2600Control Unit Wiring Harness, 11559483	II-20 27
2700Circuit Card Assembly, 11559490	II-21 28
2800Circuit Card Assembly, 11559480	II-24 29
2900	..Traversing Unit Adapter to AN/TAS-4, 11559730	II-25 30
9998	Bulk Materials	II-27 --
Section	III. Special tools list (not applicable)	
	IV. Illustrations	IV-1
	V. NSN, Part No. Index.....	I-1

SECTION I. INTRODUCTION

1. Scope.

This RPSTL lists and authorizes spares and repair parts; special tools; special test, measurement, and diagnostic equipment (TMDE); and other special support equipment required for performance of organizational, direct support, and general support maintenance of the G/VLLD Instructor Set and G/GLLD Student Trainer Set. It authorizes the requisitioning, issue, and disposition of spares, repair parts and special tools as indicated by the source maintenance recoverability (SMR) Codes.

2. General.

In addition to this section, Introduction, this Repair Parts and Special Tools List is divided into the following sections:

a. Section II. Repair Parts List. A list of spares and repair parts authorized by this RPSTL for use in the performance of maintenance. The list also includes parts which must be removed for replacement of the authorized parts. Parts lists are composed of functional groups in ascending alphanumeric sequence, with the parts in each group listed in ascending figure and item number sequence. Bulk materials are listed in item name sequence. Repair parts kits are listed separately in their own functional group within Section II. Repair parts for repairable special tools are also listed in this section. Items listed are shown on the associated illustration(s)/figure(s).

b. Section III. Special Tools List. A list of special tools, special TMDE, and other special support equipment authorized by this RPSTL (as indicated by Basis of Issue (BOI) information in DESCRIPTION AND USABLE ON CODE (UOC) column) for the performance of maintenance.

c. Section IV. Illustrations. A series of exploded views of assemblies and subassemblies arranged in functional group and figure number sequence. All exploded parts are identified with callout numbers placed in clockwise sequence. These exploded views reflect repair parts plus those parts which must be removed in the process of disassembly for replacement or repair of the authorized item.

d. Section V. National Stock Number and Part Number Index. A list, in National item identification number (NIIN) sequence, of all National stock numbered items appearing in the listing, followed by a list in alphanumeric sequence of all part numbers appearing in the listing. National stock numbers and part numbers are cross-referenced to each illustration figure and item number appearance.

3. Explanation of Columns (Sections II and III).

a. ITEM NO. (Column (1)). Indicates the number used to identify items called out in the illustration.

b. SMR CODE (Column (2)). The Source, Maintenance, and Recoverability (SMR) Code is a 5-position code containing supply/requisitioning information, maintenance category authorization criteria, and disposition instruction, as shown in the following breakout:

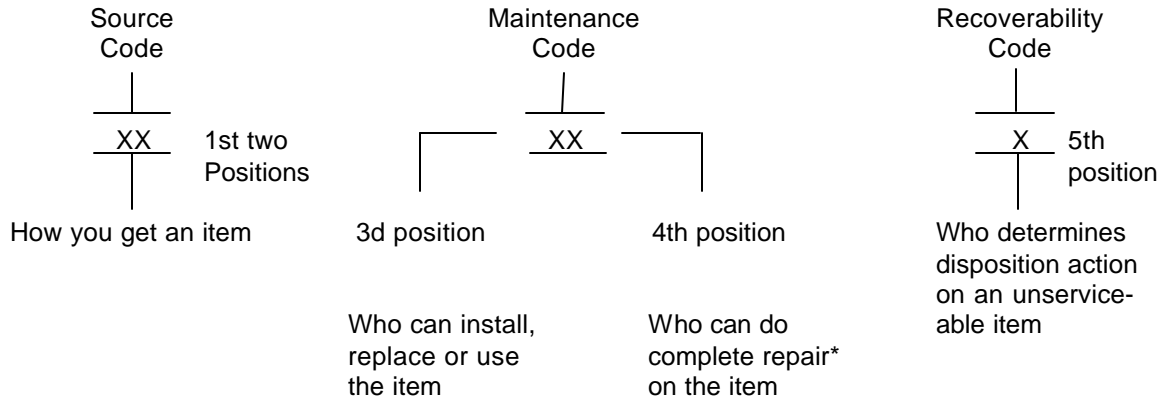

*Complete Repair: Maintenance capacity, capability, and authority to perform all corrective maintenance tasks of the "Repair" function in a use/user environment in order to restore serviceability to a failed item.

(1) Source Code. The source code tells you how you get an item needed for maintenance, repair, or overhaul of an end item/equipment. Explanations of source codes follow:

Code	Explanation
<div style="border: 1px solid black; padding: 5px; width: fit-content;"> PA PB PC** PD PE PF PG </div>	Stocked items; use the applicable NSN to request/requisition items with these source codes. They are authorized to the category indicated by the code entered in the 3d position of the SMR Code. **NOTE: Items coded PC are subject to deterioration.
<div style="border: 1px solid black; padding: 5px; width: fit-content;"> KD KF KB </div>	Items with these codes are not to be requested/requisitioned individually. They are part of a kit which is authorized to the maintenance category indicated in the 3rd position of the SMR Code. The complete kit must be requisitioned and applied.
<div style="border: 1px solid black; padding: 5px; width: fit-content;"> MO- (Made at Org Level) MF- (Made at DS/ Level) MH- (Made at GS Level) ML- (Made at Specialized Repair Act (SRA)) MD- (Made at Depot) </div>	Items with these codes are not to be requested/requisitioned individually. They must be made from bulk material which is identified by part number in the DESCRIPTION AND USABLE ON CODE (UOC) column and listed in the Bulk Material group of the repair parts list in this RPSTL. If the item is authorized to you by the 3rd position code of the SMR Code, but the source code indicates it is made at a higher level, order the item from the higher level of maintenance.

Code	Explanation
AO (Assembled by Org Level)	Items with these codes are not to be requested/requisitioned individually. The parts that make up the assembled item must be requisitioned or fabricated and assembled at the level of maintenance indicated by the source code. If the 3rd position code of the SMR code authorizes you to replace the item, but the source code indicates the item is assembled at a higher level, order the item from the higher level of maintenance.
AF (Assembled by DS Level)	
AH (Assembled by GS Level)	
AL (Assembled by SRA)	
AD (Assembled by Depot)	

XA - Do not requisition an "XA"-coded item. Order its next higher assembly. (Also, refer to the NOTE below.)

XB - If an "XB" item is not available from salvage, order it using the FSCM and part number given.

XC - Installation drawing, diagram, instruction sheet, field service drawing, that is identified by manufacturer's part number.

XD - Item is not stocked. Order an "XD"-coded item through normal supply channels using the FSCM and part number given, if no NSN is available.

NOTE: Cannibalization or controlled exchange, when authorized, may be used as a source of supply for items with the above source codes, except for those source coded "XA" or those aircraft support items restricted by requirements of AR 700-42.

(2) Maintenance Code. Maintenance codes tell you the level(s) of maintenance authorized to USE and REPAIR support items. The maintenance codes are entered in the third and fourth positions of the SMR Code as follows:

(a) The maintenance code entered in the 3d position tells you the lowest maintenance level authorized to remove, replace, and use an item. The maintenance code entered in the 3d position will indicate authorization to the following levels of maintenance.

Code	Application/Explanation
C	-Crew or operator maintenance done within organizational or aviation unit maintenance.
O	-Organizational or aviation unit level can remove, replace, and use the item.
F	-Direct support or aviation intermediate level can remove, replace, and use the item.
H	-General support level can remove, replace, and use the item.
L	-Specialized repair activity can remove, replace, and use the item.

D -Depot level can remove, replace, and use the item.

(b) The maintenance code entered in the fourth position tells whether or not the item is to be repaired and identifies the lowest maintenance level with the capability to do complete repair (i.e., perform all authorized repair functions). **(NOTE: Some limited repair may be done on an item at a lower level of maintenance, if authorized by the Maintenance Allocation Chart (MAC) and SMR Codes).** This position will contain one of the following maintenance codes.

Code	Application/Explanation
O	- Organizational or aviation unit is the lowest level that can do complete repair of the item.
F	- Direct support or aviation intermediate is the lowest level that can do complete repair of the item.
H	- General support is the lowest level that can do complete repair of the item.
L	- Specialized repair activity (designate the specialized repair activity) is the lowest level that can do complete repair of the item.
D	- Depot is the lowest level that can do complete repair of the item.
Z	- Nonreparable. No repair is authorized.
B	- No repair is authorized. (No parts or special tools are authorized for the maintenance of a "B" coded item). However, the item may be reconditioned by adjusting, lubricating, etc., at the user level.

(3) Recoverability Code. Recoverability codes are assigned to items to indicate the disposition action on unserviceable items. The recoverability code is entered in the fifth position of the SMR Code as follows:

Recoverability Code	Application/Explanation
Z	- Nonreparable item. When unserviceable, condemn and dispose of the item at the level of maintenance shown in 3d position of SMR Code.
O	- Repairable item. When uneconomically repairable, condemn and dispose of the item at organizational or aviation unit level.
F	- Repairable item. When uneconomically repairable, condemn and dispose of the item at the direct support or aviation intermediate level.

- H - Repairable item. When uneconomically repairable, condemn and dispose of the item at general support level.
- D - Repairable item. When beyond lower level repair capability, return to depot. Condemnation and disposal of item not authorized below depot level.
- L - Repairable item. Condemnation, and disposal not authorized below specialized repair activity (SRA).
- A - Item requires special handling or condemnation procedures because of specific reasons (e.g., precious metal content, high dollar value, critical material, or hazardous material). Refer to appropriate manuals/directives for specific instructions.

c. FSCM (Column (3)). The Federal Supply Code for Manufacturer (FSCM) is a 5-digit numeric code which is used to identify the manufacturer, distributor, or Government agency, etc., that supplies the item.

d. PART NUMBER (Column (4)). Indicates the primary number used by the manufacturer (individual, company, firm, corporation, or Government activity), which controls the design and characteristics of the item by means of its engineering drawings, specifications standards, and inspection requirements to identify an item or range of items.

NOTE: When you use a NSN to requisition an item, the item you receive may have a different part number from the part ordered.

e. DESCRIPTION AND USABLE ON CODE (UOC) (Column (5)). This column includes the following information:

(1) The Federal item name and, when required, a minimum description to identify the item.

(2) Part numbers for bulk materials are referenced in this column in the line item entry for the item to be manufactured/fabricated.

(3) The USABLE ON CODE, when applicable (see paragraph 5, Special Information).

(4) In the Special Tools List section, the Basis of Issue (BOI) appears as the last line(s) in the entry for each special tool, special TMDE, and other special support equipment. When density of equipments supported exceeds density spread indicated in the basis of issue, the total authorization is increased proportionately.

f. QTY (Column (6)). The QTY (quantity per figure column) indicates the quantity of the item used in the breakout shown on the illustration figure, which is prepared for a functional group, subfunctional group, or an assembly. A "V" appearing in this column in lieu of a quantity indicates that the quantity is variable and the quantity may vary from application to application.

4. Explanation of Columns (Sect. V).

a. NATIONAL STOCK NUMBER (NSN) INDEX.

(1) STOCK NUMBER column. This column lists the NSN by National item identification number (NIIN) sequence. The NIIN consists of the last nine digits

NSN

of the NSN (i.e., 5305-01-574-1467). When using this column to locate an item,

NIIN

ignore the first 4 digits of NSN. However, the complete NSN should be used when ordering items by stock number.

(2) FIG. column. This column lists the number of the figure where the item is identified/located. The figures are in numerical order in Section II and Section III.

(3) ITEM column. The item number identifies the item associated with the figure listed in the adjacent FIG. column. This item is also identified by the NSN listed on the same line.

b. PART NUMBER INDEX Part numbers in this index are listed by part number in ascending alphanumeric sequence (i.e., vertical arrangement of letter and number combination which places the first letter or digit of each group in order A through Z, followed by the numbers 0 through 9 and each following letter or digit in like order).

(1) FSCM column. The Federal Supply Code for Manufacture (FSCM) is a 5-digit numeric code used to identify the manufacturer, distributor, or Government agency, etc., that supplies the item.

(2) PART NUMBER column. Indicates the primary number used by the manufacturer (individual, firm, corporation, or Government activity), which controls the design and characteristics of the item by means of its engineering drawings, specifications standards, and inspection requirements to identify an item or range of items.

(3) STOCK NUMBER column. This column lists the NSN for the associated part number and manufacturer identified in the PART NUMBER and FSCM columns to the left.

(4) FIG. column. This column lists the number of the figure where the item is identified/located in Section II and III.

(5) ITEM column. The item number is that number assigned to the item as it appears in the figure referenced in the adjacent figure number column.

5. Special Information.

a. USABLE ON CODE. The usable on code appears in the lower left corner of the Description column heading. Usable on codes are shown as "UOC:" description nomenclature. Uncoded items are applicable to all models. Identification of the usable on codes in the RPSTL are:

<u>Code</u>	<u>Used On</u>
EGF	11559440
EGG	11559672

b. INDEX NUMBERS. Items which have the word BULK in the figure column will have an index number shown in the item number column. This index number is a cross-reference between the National Stock Number/Part Number Index and the bulk material list in Section II.

c. For requisitioning miscellaneous consumable maintenance supplies or expendable supplies, use CTA 50-970.

d. National stock numbers (NSN) that are missing for "P" source coded items have been applied for and will be added to this manual by a change/revision when they are entered in the Army Master Data File (AMDF). Until the NSN's are established and published, submit exception requisitions to: Commander, U.S. Army Missile Command, ATTN: AMSMI-SS, Redstone Arsenal, AL 35898-5239.

6. How to Locate Repair Parts.

a. When National Stock Number or Part Number is Not Known.

(1) First. Using the table of contents, determine the assembly group or subassembly group to which the item belongs. This is necessary since figures are prepared for assembly groups and subassembly groups, and listings are divided into the same groups.

(2) Second. Find the figure covering the assembly group or subassembly group to which the item belongs.

(3) Third. Identify the item on the figure and note the item number.

(4) Fourth. Refer to the Repair Parts List for the figure to find the part number for the item number noted on the figure.

(5) Fifth. Refer to the Part Number Index to find the NSN, if assigned.

b. When National Stock Number or Part Number is Known:

(1) First. Using the Index of National Stock Numbers and Part Numbers, find the pertinent National Stock Number or Part Number. The NSN index is in National Item Identification Number (NIIN) sequence (see 4.a(1)). The part numbers in the Part Number index are listed in ascending alphanumeric sequence (see 4.b). Both indexes cross-reference you to the illustration figure and item number of the item you are looking for.

(2) Second. After finding the figure and item number, verify that the item is the one you're looking for, then locate the item number in the repair parts list for the figure.

7. Abbreviations. Not Applicable.

REPAIR PARTS LIST

SECTION II		(3)	(4)	(5)	(6)
(1)	(2)				
ITEM NO	SMR CODE	FSCM	PART NUMBER	DESCRIPTION AND USABLE ON CODES (UOC)	QTY
				GROUP 0010	
				G/VLLD INSTRUCTOR TRAINER SET	
				11559672 (18876) AND	
				G/VLLD STUDENT TRAINER SET	
				11559440 (18876)	
					FIG. 1
* 1	PAFDD	18876	11507967	TRIPOD UNIT (FOR PARTS SEE FG 1700)	1
2	PAFDD	18876	11508020	TRAVERSING UNIT (FOR PARTS SEE FG 1800)	1
3	XDODD	18876	11559455	SIMULATOR, LD/R (FOR PARTS SEE FG 0100)	1
4	PAOFF	18876	11507792	BATTERY, STORAGE	1
* 5	PAOZZ	80205	NAS1611-021	PACKING, PREFORMED	1
6	XDDZZ	18876	8034915	PLATE, IDENTIFICATION	1
7	XDDZZ	18876	13034287	LABEL, SERVICING	1
8	PAOZZ	18876	11508891	ADAPTER, CABLE ASSEM	1
9	XDODD	18876	11508193	CONTAINER ASSEMBLY	1
10	PBODD	18876	11508155	LENS ASSEMBLY (FOR PARTS SEE FG 2200)	1
11	PADZZ	18876	11508194	SHIPPING AND STORAGE	1
12	XDFDD	18876	11559441	INSTRUCTOR SET	1
				UOC:EGG	
13	PAFZZ	18876	11559499	CABLE, INTER	1
				UOC:EGG	
14	XDFFF	18876	11559475	CONTROL UNIT (FOR PARTS SEE FG 2400)	1
				UOC:EGG	
15	PAODD	18876	11559730	ADAPTER, TRAVLING (FOR PARTS SEE FG 2900)	1
				UOC:EGF	
16	PAFZZ	96906	MS3106F22-2P	CONNECTOR, PLUG, ELEC	1
17	PAOFD	18876	13033956	CABLE ASSEMBLY	1
18	PAODD	18876	11559640	FILTER ASSEMBLY (FOR PARTS SEE FG 2300)	1
19	PAOZZ	18876	13090504	BACKPACK	1
				UOC:EGG	
20	PDOOO	18876	5952355	KIT, CLEANING	1
21	PAOZZ	18876	10276224	BRUSH, DUSTING.....	1
				PART OF KIT P/N 5952355	
22	PAOZZ	81348	NNN-P-400 TY1CL2	PAPER LENS	1
				PART OF KIT P/N 5952355.....	
23	PAOZZ	26512	GS32A26N3C	BAG, PLASTIC	1
				PART OF KIT P/N 5952355.....	
24	PAOZZ	81348	LB00560	BOTTLE, SCREW CAP	1
				PART OF KIT P/N 5952355	
25	PDOZZ	81361	B5-16-1	ANTIFOGGING KIT	1
26	PAOZZ	18876	11508073	BACKPACK TRIPOD	1

SECTION II

TM 9-6940-477-24P

(1) ITEM NO	(2) SMR CODE	(3) FSCM	(4) PART NUMBER	(5) DESCRIPTION AND USABLE ON CODES (UOC)	(6) QTY
27	PADZZ	18876	13142318	EXTRACTOR, ELECTRICA	1
				UOC:EGG	
28	PBODD	18876	13090502	CONTAINER (MFD FROM PPPC1752TYIIICL2)	1
29	MDOZZ	18876	11559410	CUSHION	2
30	MDDZZ	18876	13090503	SET, INSERT (MFD FROM MILP60312TYIIICL2)	1
31	MDOZZ	18876	13090503-2	INSERT, RIGHT (MFD FROM MILP60312TYIIICL2)	1
32	MDOZZ	18876	13090503-1	INSERT, LEFT (MFD FROM MILP60312TYIIICL2)	1
33	XDODD	18876	11508049	DRUM	1
34	PADZZ	18876	11509677	VALVE, PRESSURE EQUA	1
35	PADZZ	18876	11559693	INDICATOR, HUMIDITY	1

GROUP 0100 FIG. 2
 LASER TARGET DESIGNATOR SIMULATOR
 RANGEFINDER 11559455 (18876)

1	PBFDD	18876	11559461	VISUAL OPTICS (FOR PARTS SEE FG 0200).....	1
2	PAFZZ	80205	NAS620C6	WASHER, FLAT	12
3	PAFZZ	96906	MS35338-136	WASHER, LOCK	12
4	PAFZZ	80205	NAS1352C06-8	SCREW, CAP, SOCKET.....	12
5	XDFDD	18876	11559468	ELECTRONIC ASSY (FOR PART SEET FG 0900)	1
6	PAFZZ	18876	PMS9068-001-01	PACKING, PREFORMED	1
7	PAOZZ	18876	11507709	COVER, WINDOW	1
8	XDDZZ	18876	8034915	PLATE, IDENTIFICATION.....	1

GROUP 0200 FIG. 3
 VISUAL OPTICS ASSEMBLY
 11559461 (18876)

1	PAFZZ	18876	11559600	RING, RETAINING	1
2	PAFZZ	18876	11507635-9	PACKING, PREFORMED.....	1
3	PAFZZ	18876	11507715	WINDOW, OUTER-I	1
4	XDDDD	18876	11559474	HOUSING, OPTICS (FOR PARTS SEE FG 0700).....	1
5	PAFZZ	96906	MS15795-803	WASHER, FLAT	6
6	PAFZZ	96906	MS35338-135	WASHER, LOCK	6
7	PAFZZ	96906	MS16995-9	SCREW, CAP, SOCKET HE	6
8	PAFZZ	18876	11508378	COVER, EYESHIELD.....	1
9	PAFZZ	18876	11507642	SWAGING SLEEVE, WIRE	2
10	PAOZZ	18876	11507580	EYESHIELD, OPTICAL I	1
11	PAFDD	18876	11507485	EYEPiece, ASSEMBLY (FOR PARTS SEE FG 0800)	1
12	PAFZZ	96906	MS9068-033	PACKING, PREFORMED	1
13	PAFZZ	18876	11507677-2	SCREW, SEAL	2
14	XDFDD	18876	11507305	PLENUM ASSY	1
15	PAFZZ	80205	NAS1352C06-10	SCREW, CAP, SOCKET HE	6
16	PAFZZ	96906	MS35338-136	WASHER, LOCK	6
17	PAFZZ	96906	MS15795-805	WASHER, FLAT	6
18	PADZZ	96906	MS21070L04	NUT, SELF-LOCKING , PL	2
19	PADZZ	96906	MS20426AD3-4	RIVET, SOLID	4

SECTION II

TM 9-6940-477-24P

(1) ITEM NO	(2) SMR CODE	(3) FSCM	(4) PART NUMBER	(5) DESCRIPTION AND USABLE ON CODES (UOC)	(6) QTY
20	PAFZZ	18876	11508361	END CAP	1
21	PAFZZ	96906	MS15795-803B	WASHER, FLAT	2
22	PAFZZ	96906	MS35338-135B	WASHER, LOCK	2
23	PAFZZ	80205	NAS1635-04-4P	SCREW, MACHINE	2
24	XDFDD	18876	11559470	OPTICAL BENCH A (FOR PARTS SEE FG 0300).....	1
25	PADZZ	96906	MS15795-808	WASHER, FLAT	3
26	PADZZ	96906	MS35338-138	WASHER, LOCK	3
27	PADZZ	96906	MS16998-29	SCREW, CAP, SOCKET HE	3
28	PAFZZ	18876	11507327	NUT, SWING BOLT	3
29	PAFZZ	18876	11507299	BOLT, SWING	3
30	PAFZZ	18876	11507700	SPRING, HELICAL, TORS	3
31	PAFZZ	18876	11507328	PIN, GROOVED, HEADED	3
32	PAFZZ	18876	11507300	PIN, ALIGNMENT	1
33	PAFZZ	80205	NAS1081C06D6L	SETSCREW	2
34	PAFZZ	96906	MS16624-5012	RING, RETAINING.....	3
35	PAFZZ	96906	MS9068-011	PACKING, PREFORMED.....	1
36	PAFZZ	18876	13033896	VALVE	1
				GROUP 0300	FIG. 4
				OPTICAL BENCH ASSEMBLY	
				11559470 (18876)	
1	PBDDD	18876	11507727	OBJECTIVE LENS ASSE (FOR PARTS SEE FG 0400)	1
2	PADZZ	80205	NAS67104	NUT, PLAIN, HEXAGON.....	8
3	PADZZ	96906	MS35338-135	WASHER, LOCK	20
4	PADZZ	88044	AN960C4	WASHER, FLAT	1
5	PADZZ	80205	NAS1352C06-8	SCREW, CAP, SOCKET HE	4
6	PADZZ	96906	MS35338-136	WASHER, LOCK	3
7	PADZZ	96906	MS15795-805	WASHER, FLAT	3
8	PADZZ	18876	11507533-2	WASHER, FLAT	9
9	PADZZ	80205	NAS1352C04-10	SCREW, CAP, SOCKET HE	1
10	PADZZ	96906	MS16995-10	SCREW, CAP, SOCKET HE	5
11	XDDZZ	18876	11559472	BEAM SPLITTER.....	1
12	PADDD	18876	11559469	HARNES, OPTICS.....	1
13	XDDZZ	81349	W55302/63A30S	CONNECTOR, PLUG ELEC	1
14	PADZZ	18876	ME07200300013	CONNECTOR, RECEPTACL	1
15	PADZZ	81349	M55302/62A20S	CONNECTOR, PLUG, ELEC	1
16	PADZZ	96906	MS16995-9	SCREW, CAP, SOCKET HE	4
17	PADZZ	80205	NAS620C4	WASHER, FLAT	10
18	PADZZ	18876	11507695	SHIM.....	2
19	PAFDD	18876	13142350	CIRCUIT CARD ASSEMB (FOR PARTS SEE FG 0600)	1
20	PADZZ	96906	MS51957-15	SCREW, MACHINE	4
21	PADZZ	80205	NAS1515M04L	INSULATOR, WASHER.....	4
22	XDDZZ	18876	11559447	SUPPORT, VIDICON	1
23	PADZZ	96906	MS51957-18	SCREW, MACHINE	5
24	PADZZ	80205	NAS620C8	WASHER, FLAT	3
25	PADZZ	96906	MS35338-137	WASHER, LOCK	3
26	PADZZ	80205	NAS1352-08-10	SCREW, CAP, SOCKET HE	3
27	PADZZ	18876	11508164	INSULATOR, BUSHING	1

SECTION II

TM 9-6940-477-24P

(1) ITEM NO	(2) SMR CODE	(3) FSCM	(4) PART NUMBER	(5) DESCRIPTION AND USABLE ON CODES (UOC)	(6) QTY
28	PADZZ	18876	11508182	CLAMP, LOOP	1
29	PADZZ	80205	NAS1291006M	NUT, SELF-LOCKING, EX	1
30	PAFDD	18876	11559450	VIDICON ASSY (FOR PARTS SEE FG 0500)	1
31	PADZZ	80205	NAS671C2	NUT, PLAIN, HEXAGON	2
32	PADZZ	96906	MS35338-134	WASHER, LOCK	2
33	PADZZ	96906	MS15795-802	WASHER, FLAT	2
34	XDDZZ	18876	11559452	BRACKET, CONN	1
35	PADZZ	80205	NAS66202R6	SCREW, MACHINE	2
36	PADZZ	96906	MS15795-803	WASHER, FLAT	11
37	PADZZ	96906	MS51957-16	SCREW, MACHINE	1
38	PADZZ	80205	NAS1352C04-8	SCREW, CAP, SOCKET HE	2
39	PADZZ	18876	P55302-002	CONNECTOR, RECEPTACL	1
40	PADZZ	18876	11508061	CONNECTOR, PLUG, ELEC.....	1
41	PADZZ	81349	M21097/21-055	CONNECTOR, RECEPTACL	1
42	PADZZ	96906	MS16562-198	PIN, SPRING	1
43	PADZZ	96906	MS16562-193	PIN, SPRING	1
44	XDDZZ	18876	11559617	PIN, STRAIGHT.....	1
45	PADZZ	18876	11507720	COMPENSATOR, ASSEMBL	1
46	PADDD	18876	11507361	MOUNT ASSEMBLY, RETI.....	1
47	PADZZ	81349	JANTX1N5765	LIGHT EMITTING DIOD	4
48	XDDDD	18876	11559471	OPTICAL BENCH	1
49	PADZZ	96906	MS122118	INSERT, SCREW THREAD	3
50	PADZZ	96906	MS16555-625	PIN, STRAIGHT, HEADLE	1
51	PADZZ	96906	MS122116	INSERT, SCREW THREAD	7
52	PADZZ	96906	MS21076-08	NUT, SELF-LOCKING, PL	3
53	PADZZ	96906	MS20426AD3	RIVET, SOLID	6
54	XDDZZ	18876	11559471-1	OPTICAL BENCH.....	1

GROUP 0400
OBJECTIVE LENS ASSEMBLY
11507727 (18876)

FIG. 5

1	PADZZ	18876	11507705	RETAINER, OBJECTIVE	1
2	PADZZ	96906	MS51957-15B	SCREW, MACHINE	6
3	PADZZ	96906	MS35338-135B	WASHER, LOCK	6
4	PADZZ	96906	MS15795-804B	WASHER, FLAT	6
5	PADZZ	18876	11508439-1	SHIM.....	V
6	PADZZ	18876	11508439-2	WASHER, FLAT	V
7	PADZZ	04454	58188-2	WASHER, FLAT	V
8	PADZZ	18876	11507711	LENS, BEAM EXPANDER.....	1
9	PADZZ	18876	11507713	SHIM	1
10	PADZZ	18876	11507712	LENS, BEAM EXPANDER	1
11	PADZZ	96906	MS122156	INSERT, SCREW THREAD	6
12	XDDDD	18876	11507704	CELL, LENS MACH	1
13	PADZZ	96906	MS122119	INSERT, SCREW THREAD	1
14	PADZZ	18876	11559687	SPACER, LENS	1
15	PADZZ	88044	AN960C8	WASHER, FLAT	1
16	PADZZ	96906	MS35338-137	WASHER, LOCK	1
17	PADZZ	96906	MS16995-26	SCREW, CAP, SOCKET HE	1
18	PADZZ	18876	11507728	SPACER, LENS	1
19	PADZZ	18876	11507710	LENS, BEAM EXPANDER	1

SECTION II					
(1)	(2)	(3)	(4)	(5)	(6)
ITEM NO	SMR CODE	FSCM	PART NUMBER	DESCRIPTION AND USABLE ON CODES (UOC)	QTY
20	PADZZ	18876	11507635-10	PACKING, PREFORMED.....	1
				GROUP 0500	FIG. 6
				VIDICON ASSEMBLY 11559450 (18876)	
1	PADZZ	96906	MS122116	INSERT, SCREW THREAD.....	3
2	PADZZ	81349	M55302/58-A30F	CONNECTOR, RECEPTACL.....	1
3	MDDDD	18876	11559450-1	VIDICON ASSY (MFD FROM 1420001827108).....	1
4	MDDZZ	18876	11559450-2	INSUL, CAMERA (MFD FROM 3227337-1-1).....	1
5	PADZZ	82577	3105745-1-1	INSULATOR, BUSHING.....	4
6	PADZZ	88044	AN960C3	WASHER, FLAT.....	4
7	PADZZ	96906	MS51957-7	SCREW, MACHINE.....	4
8	PADZZ	80205	MS1291006M	NUT, SELF-LOCKING, EX.....	1
9	PADZZ	82577	3240354-1-1	CLAMP, LOP.....	1
10	XDDDD	18876	11508133	LENS ASSY.....	1
11	PADZZ	18876	11508153	MOUNT, LENS.....	1
12	PADZZ	18876	11508124	LENS, OPTICAL INSTRU.....	1
13	PADZZ	18876	11508172	RING, RETAINING, OPTI.....	1
14	PADZZ	80205	NAS1352006-6	SCREW, CAP, SOCKET HE.....	1
15	PADDD	18876	11508140	SUPPORT, CAMERA.....	1
				GROUP 0600	FIG. 7
				CIRCUIT CARD ASSEMBLY	
				13142350 (18876)	
1	PADZZ	81349	M39014/02-1419	CAPACITOR, FIXED, CER.....	3
2	PADZZ	81349	M55302/61B20	CONNECTOR, RECEPTACL.....	1
3	PADZZ	81349	RCR07G331JS	RESISTOR, FIXED, COMP.....	2
4	PADZZ	81349	RCR05G331JS	RESISTOR, FIXED, COMP.....	1
5	PADZZ	18876	13160221	INTEGRATED CIRCUIT.....	1
6	PADZZ	18876	13160222	INTEGRATED CIRCUIT.....	2
7	PADZZ	18876	MIS-13520/71	MICROCIRCUIT, DIGITA.....	1
8	PADZZ	81349	M38510/05001BCB	MICROCIRCUIT, DIGITA.....	1
9	PADZZ	81349	M38510/08003BCB	MICROCIRCUIT, DIGITA.....	1
10	PADZZ	81349	M8340101M4700JA	MICROCIRCUIT.....	1
11	PADZZ	18876	11508069	NETWORK, HYBRID CIRC.....	1
12	PADZZ	81349	JANTX1N4626	SEMICONDUCTOR DEVIC.....	1
13	PADZZ	96906	MS51957-4	SCREW, MACHINE.....	2
14	PADZZ	96906	MS35649-224	NUT, PLAIN, HEXAGON.....	2
				GROUP 0700	FIG. 8
				VISUAL OPTICS HOUSING	
				11559474 (18876)	
1	PADZZ	18876	11559409	BUSHING.....	3
2	PADZZ	96906	MS16555-625	PIN, STRAIGHT, HEADLE.....	2
3	XDDZZ	18876	11507397	BRACKET, TRKG.....	1
4	XADZZ	18876	11507717	SHELL, SIMULATOR.....	1
5	XDDZZ	18876	11508328	DOUBLER, FLANGE.....	1
6	XDDZZ	18876	11507322	FLANGE, EYEPiece.....	1
7	XDDZZ	18876	11508263	BOSS, SCREW.....	2
8	PADZZ	96906	MS124696	INSERT, SCREW THREAD.....	2

SECTION II

TM 9-6940-477-24P

(1) ITEM NO	(2) SMR CODE	(3) FSCM	(4) PART NUMBER	(5) DESCRIPTION AND USABLE ON CODES (UOC)	(6) QTY
9	PADZZ	96906	MS122118	INSERT, SCREW THREAD	8
10	XADZZ	18876	11559633	SPRT, SIMULATOR	1
11	PADZZ	18876	11559448	GASKET	1
12	XDDZZ	18876	11559451	FLANGE, HOUSING	1
13	PADZZ	96906	MS122078	INSERT, SCREW THREAD	12
14	XDDZZ	18876	11508330	PLATE, DOUBLER	2
15	PADZZ	96906	MS16555-640	PIN, STRAIGHT, HEADLE	2
16	PADZZ	96906	MS51830-201	INSERT, SCREW THREAD	3
17	XDDZZ	18876	11508329	DOUBLER, BOSS	2
18	XDDZZ	18876	11508331	DOUBLER, CONN	1
19	XDDZZ	18876	11507708	PLATE, DOUBLER	1
20	XDDZZ	18876	11507726	FLANGE, WINDOW	1
21	XADZZ	18876	11507329	FLANGE, SIM	1
22	PADZZ	18876	11559449	COVER, VIDICON	1
23	XDDZZ	18876	11507325	BRACKET, TRKG	1
24	XDDZZ	18876	11507408	BUTTON, INTFC	2
25	XADZZ	18876	11559544	BALLAST.....	1
26	XDDZZ	18876	11507324	BRACKET, TRKG.....	1
27	PADZZ	96906	MS24693C24	SCREW, MACHINE	4

GROUP 0800 FIG. 9
 OPTICAL INSTRUMENT EYEPIECE ASSEMBLY
 11507485 (18876)

1	PADZZ	18876	11508009	PACKING, PREFORMED.....	1
2	PADZZ	18876	11507495	CELL, OUTER-EYEPIECE	1
3	PADZZ	18876	11559402	HOLDER, WIPER	1
4	PADZZ	18876	11507576	RING, WIPER-EYEPIECE	1
5	PADZZ	80205	NAS1081-04B3	SETSCREW	3
6	PADZZ	18876	11507496	COLLAR, FOCUSING-EYE	1
7	XDDDD	18876	11507518	EYPC SUBASSY	1
8	PADZZ	18876	11507582	RING, EXTERNALLY THR	1
9	PADZZ	18876	11507635-1	PACKING, PREFORMED	1
10	PADZZ	18876	11507487	LENS, EYEPIECE	1
11	PADZZ	18876	11507488	LENS ASSEMBLY	1
12	PADZZ	18876	11507492	SPACER, LENS, EYEPIEC	1
13	PADZZ	18876	11507634	SEAL, OUTLET-EYEPIEC	2
14	XDDZZ	88044	AN565AC6H2	SETSCREW	2
15	PADZZ	18876	11507489	LENS, ELEMENT EYEPIE	1
16	PADZZ	18876	11507494	CELL, EYEPIECE	1
17	PADZZ	18876	11507493	SPACER, LENS, EYEPIEC.....	1
18	PADZZ	18876	11507583	SPACER, LENS	1
19	PADZZ	18876	11507499	FILTER.....	1

GROUP 0900 FIG. 10
 ELECTRONICS ASSEMBLY
 11559468 (18876)

1	XDFDD	18876	11559458	POWER SUPPLY (FOR PARTS SEE FG 1000).....	1
2	PAFZZ	80205	NAS1397P8N	CLAMP, LOOP	1
3	PAFZZ	96906	MS15795-804	WASHER, FLAT.....	14

SECTION II

TM 9-6940-477-24P

(1) ITEM NO	(2) SMR CODE	(3) FSCM	(4) PART NUMBER	(5) DESCRIPTION AND USABLE ON CODES (UOC)	(6) QTY
4	PAFZZ	96906	MS51957-17	SCREW, MACHINE	1
5	PAFZZ	96906	MS51957-15	SCREW, MACHINE	9
6	PAFZZ	96906	MS51957-21	SCREW, MACHINE	2
7	PAFDD	18876	11559465	CONTROL, LOGIC (FOR PARTS SEE FG 1600).....	1
8	PAFZZ	80205	NAS43DD0-43	SPACER, SLEEVE	2
9	PAFZZ	96906	MS35338-135	WASHER, LOCK	2
10	PAFZZ	80205	NAS671C4	NUT, PLAIN, HEXAGON	2
11	PAFDD	18876	11507688	CONVERTER, RESOLVER.....	1
				GROUP 1000	FIG. 11
				POWER SUPPLY ASSEMBLY	
				11559458 (18876)	
1	PAFDD	18876	13142325	CIRCUIT CARD ASSEMB (FOR PARTS SEE	1
2	PAFZZ	96906	MS51957-15	SCREW, MACHINE	11
3	PAFZZ	96906	MS15795-804	WASHER, FLAT	11
4	PAFZZ	18876	11507568	STIFFENER ASSEMBLY	1
5	PAFZZ	96906	MS51957-28	SCREW, MACHINE	10
6	PAFZZ	96906	MS35338-136	WASHER, LOCK	10
7	PAFZZ	96906	M515795-805	WASHER, FLAT	7
7A	XDDZZ	18876	11508262	BRACKET, RELAY	1
8	XDFZZ	18876	11508324	PLATE, RELAY	2
9	PAFZZ	80205	NAS620C6	WASHER, FLAT	3
10	PBFDD	18876	11559459	HARNES, ELECTRICAL (FOR PARTS SEE FG 1200)	1
11	PAFZZ	18876	13034205	DIAL, CONTROL	3
12	PAFZZ	18876	11508347	PIN ATTACHMENT.....	1
13	PAFZZ	96906	MS3181-12N	COVER, ELECTRICAL CO	1
14	PAFZZ	96906	MS3181-10N	COVER, ELECTRICAL CO	1
15	PAFZZ	96906	MS3181-18N	COVER, ELECTRICAL CO	1
16	PAFZZ	18876	11508348	RELEASE ASSEMBLY	1
17	PAFZZ	96906	MS51923-442	PIN, SPRING	1
18	PAFZZ	80205	NAS671C4	NUT, PLAIN, HEXAGON.....	3
19	PAFZZ	96906	MS35338-135	WASHER, LOCK	6
20	PAFZZ	88044	AN960C4L	WASHER, FLAT	3
21	PAFZZ	18876	11559377	CONTACT, ELECTRICAL	3
21A	XDFDD	18876	11559551	HOUSING, SIMULATOR	1
22	XDFDD	18876	11508218	HOUSING ASSY (FOR PARTS SEE FG 1100).....	1
23	PAFZZ	18876	11507587-2	INSULATOR, PLATE	1
24	PAFZZ	18876	11559388	LOCK PIN ASSEMBLY	1
25	PAFZZ	96906	MS24585C223	SPRING, HELICAL, COMP.....	1
26	PAFZZ	96906	MS16562-214	PIN, SPRING	1
27	PAFZZ	18876	11507567	HANDLE.....	1
28	PAFZZ	18876	11559734	PIN, STRAIGHT, HEADLE	1
29	PAFZZ	96906	MS91528-2C2B	KNOB	2
30	PAFZZ	81349	M5423-09-02	BOOT, DUST AND MOIST	2
31	PAFZZ	96906	MS25196-1	PACKING WITH RETAIN	3
32	PAFZZ	80205	NAS1523AA7Y	PACKING, PREFORMED.....	1

SECTION II

TM 9-6940-477-24P

(1) ITEM NO	(2) SMR CODE	(3) FSCM	(4) PART NUMBER	(5) DESCRIPTION AND USABLE ON CODES (UOC)	(6) QTY
				GROUP 1100	FIG. 12
				ELECTRONICS ASSEMBLY HOUSING	
				11508218 (18876)	
1	XDDZZ	18876	11508228	HOUSING SUBASSY.....	1
2	XDDZZ	18876	11508256	GUARD, SWITCH.....	1
3	PADZZ	96906	MS3115-12A	DUMMY CONNECTOR, REC.....	1
4	XDDZZ	18876	11507701	PLUG, CONNECTOR	1
5	PADZZ	96906	MS21266-2N	GROMMET, NONMETALLIC.....	V
6	XDDZZ	18876	11508363-1	DOUBLER, CONN	1
7	XDDZZ	18876	11508363-3	DOUBLER, CONN	1
8	XDDZZ	18876	11508363-2	DOUBLER, CONN	1
9	XDDZZ	18876	11508262	BRACKET, RELAY	1
10	XDDZZ	18876	11507554	FLANGE, SEAL.....	1
11	XDDZZ	18876	11508344	SHELL, CONN, PLUG	1
12	XDDZZ	18876	11508285	MOUNT ASSY	1
13	PADZZ	96906	MS20426A33-4	RIVET, SOLID	26
14	PADZZ	96906	MS21070L04	NUT, SELF-LOCKING, PL	13
15	XDDZZ	18876	11508343	PIN, PIVOT	2
16	XDDZZ	18876	11507542	GUIDE, PIVOT	1
17	XDDZZ	18876	11507544	AIR DUCT.....	1
18	PADZZ	96906	MS122118	INSERT, SCREW THREAD	15
19	XDDZZ	18876	11508320	BRACKET, HANDLE	1
20	PADZZ	18876	11508374	WASHER, SPLIT	1
21	XDDZZ	18876	11559618	DOUBLER, ADPTR.....	2
22	XDDZZ	18876	11508362	ADAPTER, RES	2
				GROUP 1200	FIG. 13
				ELECTRONICS ASSEMBLY WIRING HARNESS	
				11559459 (18876)	
1	PAFZZ	96906	MS21353-831	SWITCH, TOGGLE	1
2	PADZZ	96906	MS25036-101	TERMINAL, LUG	21
3	PADZZ	96906	MS25036-107	TERMINAL, LUG	2
4	PAFZZ	96906	MS25308-312	SWITCH, TOGGLE	1
5	PAFZZ	81349	RA20SASD502A	RESISTOR, VARIABLE, W	1
6	PAFZZ	18876	11507691	RESISTOR, VARIABLE, N	1
7	PADZZ	81349	M55302/55A60S	CONNECTOR, PLUG, ELEC	1
8	PADZZ	81349	M55302/55-A66M	CONNECTOR, PLUG, ELEC.....	1
9	PADZZ	96906	MS3449H18C32PW	CONNECTOR, RECEPTACL	1
9A	XDFZZ	96906	MS27400-5	RELAY, ELECTROMAGNET	1
9B	PAFZZ	81349	JANTX1N3600	SEMICONDUCTOR DEVIC.....	1
10	PAFZZ	81349	M83519/1-2	SPLICE, CONDUCTOR.....	1
10A	PAFZZ	18876	11559528	SWITCH, ROTARY	3
11	PADZZ	81349	M55302/55-A30M	CONNECTOR, PLUG, ELEC	1
12	PADZZ	96906	MS3449H1006P	CONNECTOR, RECEPTACL	1
13	PADZZ	96906	MS3449H12C10P	CONNECTOR, RECEPTACL	1
14	PADZZ	81349	M55302/55-A70S	CONNECTOR, PLUG, ELEC.....	1
15	PAFZZ	96906	MS27743-4	RELAY, ELECTROMAGNET.....	1
16	PAFZZ	81349	JANTX1N5614	SEMICONDUCTOR DEVIC	1
17	PADZZ	96906	MS35431-1	TERMINAL, LUG.....	3
18	PAFDD	18876	11507339	CIRCUIT CARD ASSEMB (FOR PARTS SEE	1

SECTION II

TM 9-6940-477-24P

(1) ITEM NO	(2) SMR CODE	(3) FSCM	(4) PART NUMBER	(5) DESCRIPTION AND USABLE ON CODES (UOC)	(6) QTY
19	PAFDD	18876	11507348	FG 1300)..... POWER SUPPLY (FOR PARTS SEE FG 1400)	1
20	PAFZZ	96906	MS24524-26	SWITCH, TOGGLE	1
				GROUP 1300	FIG. 14
				LVPS DRIVE CIRCUIT CARD ASSEMBLY 11507339 (18876)	
1	PADZZ	81349	JANTX1N5418	SEMICONDUCTOR DEVIC.....	1
2	PADZZ	81349	JANTX1N5614	SEMICONDUCTOR DEVIC.....	3
3	PADZZ	81349	JANTX1N5811	SEMICONDUCTOR DEVIC	1
4	PADZZ	81349	M39006/22-0617	CAPACITOR, FIXED, ELE	1
5	PADZZ	81349	M39014/02-1350	CAPACITOR, FIXED, CER	1
6	PADZZ	81349	M39006/22-0620	CAPACITOR, FIXED, ELE	1
7	PADZZ	18876	11507676	COIL, RADIO FREQUENC	1
8	PADZZ	18876	11507677	REACTOR.....	1
9	PADZZ	81349	JANTX2N3635	TRANSISTOR	1
10	PADZZ	81349	JANTX2N5664	TRANSISTOR	1
11	PADZZ	81349	RCR07G100JS	RESISTOR, FIXED, COMP	1
12	PADZZ	81349	RCR07G101JS	RESISTOR, FIXED, COMP	1
13	PADZZ	81349	RWR80S5R62FR	RESISTOR, FIXED, WIRE	1
14	PADZZ	81349	RCR07G512JS	RESISTOR, FIXED, COMP.....	1
15	PADZZ	81349	RCR32G511JS	RESISTOR, FIXED, COMP	1
16	PADZZ	81349	RCR07G181JS	RESISTOR, FIXED, COMP	1
17	PADZZ	96906	MS35431-3	TERMINAL, LUG.....	1
18	PADZZ	18876	11507651	INSULATOR, PLATE	1
19	PADZZ	80205	NAS67106	NUT, PLAIN, HEXAGON	2
20	PADZZ	96906	MS35338-136	WASHER, LOCK	2
21	PADZZ	96906	MS15795-805	WASHER, FLAT	2
22	PADZZ	80205	NAS620C6L	WASHER, FLAT	2
23	PADZZ	96906	MS51957-29	SCREW, MACHINE	2
				GROUP 1400	FIG. 15
				LOW VOLTAGE POWER SUPPLY ASSEMBLY 11507348 (18876)	
1	PADZZ	80205	NAS67106	NUT, PLAIN, HEXAGON	6
2	PADZZ	96906	MS35338-136	WASHER, LOCK	6
3	PADZZ	96906	MS15795-805	WASHER, FLAT	6
4	PADZZ	81349	JANTX2N5664	TRANSISTOR	2
5	PADZZ	81349	M38527/8-23P	INSULATOR, PLATE	2
6	PADZZ	18876	11507652	INSULATOR, BUSHING	4
7	PADZZ	96906	MS15795-806	WASHER, FLAT.....	6
8	PADZZ	96906	MS35431-3	TERMINAL, LUG	3
9	PADZZ	96906	MS51957-30	SCREW, MACHINE	6
10	PADZZ	96906	MS17172-10	TERMINAL, STUD.....	1
11	PADZZ	81349	JANTX1N5418	SEMICONDUCTOR DEVIC	8
12	PADZZ	81349	JANTX1N4150	SEMICONDUCTOR DEVIC.....	2
13	PADZZ	18876	11507678	TRANSFORMER, POWER.....	1
14	PADZZ	81349	RWR81SR100FR	RESISTOR, FIXED, WIRE	1
15	XDDZZ	18876	11507366	BRACKET.....	1

SECTION II

TM 9-6940-477-24P

(1) ITEM NO	(2) SMR CODE	(3) FSCM	(4) PART NUMBER	(5) DESCRIPTION AND USABLE ON CODES (UOC)	(6) QTY
16	PADZZ	81349	M39014/02-1350	CAPACITOR, FIXED, CER	1
17	PADZZ	80205	NAS620C4L	WASHER, FLAT	1
18	PADZZ	96906	MS35338-135	WASHER, LOCK	1
19	PADZZ	80205	NAS671C4	NUT, PLAIN, HEXAGON.....	1
20	XDDZZ	81349	M38510-10701BYC	MICROCIRCUIT, LINEAR	1
21	PADZZ	81349	M39003/01-2994	CAPACITOR, FIXED, ELE	1
22	PADZZ	81349	M39003/01-3026	CAPACITOR, FIXED, ELE	2
23	PADZZ	81349	RCR32G471JS	RESISTOR, FIXED, COMP	1
24	PADZZ	81349	RWR80S5R62FR	RESISTOR, FIXED, WIRE	1
25	PADZZ	81349	M39014/02-1419	CAPACITOR, FIXED, CER	1
26	PADZZ	81349	RWR80S2R21FR	RESISTOR, FIXED, WIRE	1
				GROUP 1500	FIG. 16
				POWER SUPPLY CONTROL CIRCUIT CARD	
				ASSEMBLY 13142325 (18876)	
1	PADZZ	18876	13142327	COMPONENT SUBASSEMB.....	1
2	PADZZ	81349	JANTX1N4150	SEMICONDUCTOR DEVIC.....	9
3	PADZZ	81349	JANTX1N5614	SEMICONDUCTOR DEVIC	1
4	PADZZ	81349	M39003/01-3024	CAPACITOR, FIXED, ELE	4
5	PADZZ	81349	M39014/01-1357	CAPACITOR, FIXED, CER	1
6	PADZZ	81349	M39014/02-1350	CAPACITOR, FIXED, CER	5
7	PADZZ	81349	M39014/01-1339	CAPACITOR, FIXED, CER	1
8	PADZZ	81349	M39014/02-1419	CAPACITOR, FIXED, CER	1
9	PADZZ	81349	M39014/02-1326	CAPACITOR, FIXED, CER	1
10	PADZZ	81349	M55302/56B60	CONNECTOR, RECEPTACL	1
11	PADZZ	81349	JANTX2N2222A	TRANSISTOR	2
12	PADZZ	81349	JANTX2N3019	TRANSISTOR	6
13	PADZZ	81349	JANTX2N2907A	TRANSISTOR	1
14	PADZZ	18876	MIS30440	TRANSISTOR	2
15	PADZZ	81349	RCR42G331JS	RESISTOR, FIXED, COMP	1
16	PADZZ	81349	RCR07G472JS	RESISTOR, FIXED, COMP	5
17	PADZZ	81349	RNC60H7500FS	RESISTOR, FIXED, FILM	1
18	PADZZ	81349	RNC60H1002FS	RESISTOR, FIXED, FILM	4
19	PADZZ	81349	RNC60H1051FS	RESISTOR, FIXED, FILM	1
20	PADZZ	81349	RCR07G563JS	RESISTOR, FIXED, COMP	1
21	PADZZ	81349	RCR07G222JS	RESISTOR, FIXED, COMP	6
22	PADZZ	81349	RCR07G273JS	RESISTOR, FIXED, COMP	1
23	PADZZ	81349	RCR07G102JS	RESISTOR, FIXED, COMP	2
24	PADZZ	81349	RCR07G101JS	RESISTOR, FIXED, COMP	5
25	PADZZ	81349	RCR20G271JS	RESISTOR, FIXED, COMP	1
26	PADZZ	81349	RCR07G200JS	RESISTOR, FIXED, COMP	1
27	PADZZ	81349	RCR07G474JS	RESISTOR, FIXED, COMP	3
28	PADZZ	81349	M39015/3-010PR	RESISTOR, VARIABLE, W	1
29	PADZZ	81349	RCR07G512JS	RESISTOR, FIXED, COMP	2
30	PADZZ	81349	RCR07G103JS	RESISTOR, FIXED, COMP	3
31	PADZZ	81349	RNC55H2742FS	RESISTOR, FIXED, FILM	2
32	PADZZ	81349	RCR20G560JS	RESISTOR, FIXED, COMP	4
33	PADZZ	81349	RNC55H3322FS	RESISTOR, FIXED, FILM	2
34	PADZZ	81349	RCR07G823JS	RESISTOR, FIXED, COMP	1
35	PADZZ	81349	RCR07G126JS	RESISTOR, FIXED, COMP	1
36	PADZZ	81349	RCR07G245JS	RESISTOR, FIXED, COMP	1

SECTION II

TM 9-6940-477-24P

(1) ITEM NO	(2) SMR CODE	(3) FSCM	(4) PART NUMBER	(5) DESCRIPTION AND USABLE ON CODES (UOC)	(6) QTY
37	PADZZ	81349	RNC60H9532FS	RESISTOR, FIXED, FILM	1
38	PADZZ	81349	M39015/2-008PP	RESISTOR, VARIABLE	1
39	PADZZ	81349	RCR07G331JS	RESISTOR, FIXED, COMP	2
40	PADZZ	81349	M38510/10201BCB	MICROCIRCUIT, LINEAR	1
41	PADZZ	81349	M38510/10304BCB	MICROCIRCUIT, LINEAR	1
42	PADZZ	18876	MIS23607	MICROCIRCUIT, LINEAR.....	1
43	PADZZ	81349	JANTX1N4959	SEMICONDUCTOR DEVIC.....	1
44	PADZZ	81349	JANTX1N4978	SEMICONDUCTOR DEVIC	2
45	PADZZ	81349	JANTX1N4972	SEMICONDUCTOR DEVIC.....	2
46	PADZZ	18876	11507363	PRINTED CIRCUIT BOA	1
47	XDDZZ	18876	13142314-1	LABEL, DANGER.....	1
48	XADZZ	18876	13142328	PRINTED WIRING WB.....	1
49	PADZZ	18876	11507539-1	INSULATOR, PLATE	1
				GROUP 1600	FIG. 17
				LOGIC CONTROL 11559465 (18876)	
1	PADZZ	81349	M39014/02-1350	CAPACITOR, FIXED, CER	12
2	PADZZ	81349	M83421/01-1105R	CAPACITOR, FIXED, MET.....	2
3	PADZZ	81349	M39014/02-1417	CAPACITOR, FIXED, CER	1
4	PADZZ	81349	M39003/01-2974	CAPACITOR, FIXED, ELE	1
5	PADZZ	81349	CMR04F331G0AR	CAPACITOR, FIXED, MIC	1
6	PADZZ	81349	M55302/56-B70	CONNECTOR, RECEPTACL	1
7	PADZZ	81349	M55302/55-C30S	CONNECTOR, PLUG, ELEC	1
8	PADZZ	81349	M55302/56B30	CONNECTOR, RECEPTACL	1
9	PADZZ	81349	RCR07G102JS	RESISTOR, FIXED, COMP	7
10	PADZZ	81349	RNC60H1052FS	RESISTOR, FIXED, FILM	1
11	PADZZ	81349	RNC60H2942FS	RESISTOR, FIXED, FILM	1
12	PADZZ	81349	RCR07G223JS	RESISTOR, FIXED, COMP	1
13	PADZZ	81349	RCR07G222JS	RESISTOR, FIXED, COMP	1
14	PADZZ	18876	11507686	CODE TIMING LSI.....	1
15	PADZZ	81349	M38510-30003BCB	MICROCIRCUIT, DIGITA	2
16	PADZZ	81349	M38510/01201BCB	MICROCIRCUIT, DIGITA	3
17	PADZZ	81349	M38510/07003BCB	MICROCIRCUIT, DIGITA	1
18	PADZZ	18876	11507684	DATA CONTROL.....	1
19	PADZZ	18876	11507597	MICROCIRCUIT, DIGITA	4
20	PADZZ	81349	M8340102H1002FB	RESISTOR NETWORK, FI.....	1
21	PADZZ	18876	11507689	OSCILLATOR, RADIO FR	1
22	PADZZ	18876	11507578	SOCKET, PLUG-IN ELEC.....	2
				GROUP 1700	FIG. 18
				TRIPOD MOUNT 11507967 (18876)	
1	XDFZZ	18876	11508279	SUPPORT, T.U	1
2	PAFZZ	96906	MS16562-194	PIN, SPRING	3
3	PAFZZ	18876	11507971	NUT, ATTACH.....	3
4	PAFZZ	18876	11507970	BOLT ASSEMBLY CLAMP	3
5	PAFZZ	96906	MS16562-222	PIN, SPRING	3
6	PAFZZ	96906	MS9845-13	PIN, STRAIGHT, HEADED	6
7	PAFZZ	96906	MS24665-151	PIN, COTTER	15
8	PAFZZ	96906	MS20392-2013	PIN, STRAIGHT, HEADED	3
9	PAFZZ	18876	11559420	CONNECTOR, ROD END	1

SECTION II

TM 9-6940-477-24P

(1) ITEM NO	(2) SMR CODE	(3) FSCM	(4) PART NUMBER	(5) DESCRIPTION AND USABLE ON CODES (UOC)	(6) QTY
10	PAFFF	18876	11559418	TURNBUCKLE	3
11	PAFZZ	96906	MS16562-201	PIN, SPRING	1
12	PAFZZ	18876	13044176	COLLAR-LINK, ADJUSTA	1
13	PAFZZ	18876	13040288	TURNBUCKLE BODY	1
14	PAFZZ	96906	MS16562-219	PIN, SPRING	1
15	PAFZZ	18876	11559419	CONNECTOR, ROD END.....	1
16	PAFZZ	96906	MS20392-2019	PIN, STRAIGHT, HEADED	3
17	XDFZZ	18876	11507997	THUMBSCREW	1
18	DAFZZ	88044	AN960C416L	WASHER, FLAT	1
19	XDFZZ	18876	11507984	CLAMP	1
20	XDFZZ	18876	11507982	CLAMP	1
21	PAFZZ	96906	MS16562-213	PIN, SPRING	1
22	PAFZZ	18876	11507998	LEVER, LOCK-RELEASE	1
23	PAFZZ	96906	MS16562-191	PIN, SPRING	1
24	PAFZZ	18876	11507992	SPACER, SLEEVE	1
25	PAFZZ	18876	11507996	PLATE, BEARING	1
26	PAFZZ	96906	MS16562-189	PIN, SPRING	1
27	PAFZZ	96906	MS24585-C90	SPRING, HELICAL, CLAMP	1
28	XDFZZ	18876	11507995	PLUNGER, DETENT.....	1
29	PAFZZ	18876	11507994	CLIP, SPRING TENSION	1
30	PAFFF	18876	13040285	CLAMP	3
31	PAFZZ	96906	MS20392-1C29	PIN, STRAIGHT, HEADED	3
32	XDFZZ	96906	MS24585-C301	SPRING, HELICAL, COMP	6
33	PAFZZ	18876	13040271	FOOT TRIPOD	3
34	PAFZZ	18876	13040397	SHAFT, SLIDE	3
35	PAFZZ	18876	13040396	SPACER	3
36	PAFZZ	88044	AN960C10L	WASHER, FLAT	9
37	PAFFF	18876	13040283	LEG TRIPOD MOUNT	3
38	XDDZZ	18876	8034915	PLATE, IDENTIFICATIO.....	1
				GROUP 1800	FIG. 19
				TRAVERSING UNIT 11508020 (18876)	
1	PAFZZ	18876	11508282	CABLE ASSEMBLY, SPEC	1
2	PADZZ	96906	MS16995-3	SCREW, CAP, SOCKET HE	3
3	PADZZ	96906	MS35338-134	WASHER, LOCK	3
4	PADZZ	80205	NAS620C2	WASHER, FLAT	3
5	PADZZ	18876	11507946	VIAL, LEVEL.....	1
6	PADZZ	18876	11507924-1	SHIM	V
7	PADZZ	18876	11507924-2	INSULATOR, WASHER.....	V
8	PADZZ	80205	NAS671010	NUT, PLAIN, HEXAGON	1
9	PAFZZ	96906	MS35338-138	WASHER, LOCK	1
10	PADZZ	80205	NAS620C10	WASHER, FLAT	1
11	PADZZ	80205	NAS1081C06D3	SETSCREW	2
12	XDDDD	18876	11507915	MOUNT, GRIP	1
13	XDDZZ	18876	11507923	PIN, ECCENTRIC	1
14	PAFZA	80205	NAS1189E04P4	SCREW, SELF-LOCKING	18
15	XDDDD	18876	11507922	COVER, GRIP	1
16	PADZZ	18876	11508293	INSERT, ADAPTER	1
17	PADZZ	96906	MS16555-631	PIN, STRAIGHT, HEADLE	1
18	PADZZ	18876	11507929-8	GASKET.....	1
19	PADZZ	80205	NAS1352-08LE12P	SCREW, SELF-LOCKING	6

SECTION II

TM 9-6940-477-24P

(1) ITEM NO	(2) SMR CODE	(3) FSCM	(4) PART NUMBER	(5) DESCRIPTION AND USABLE ON CODES (UOC)	(6) QTY
20	PADZZ	80205	NAS620C8	WASHER, FLAT	6
21	XDDDD	18876	11508022	GIMBAL ASSY, AZ (FOR PARTS SEE FG 1900).....	1
22	XDDZZ	18876	11507914	SPRT, RESOLVER	1
23	PADZZ	80205	NAS1189E06P6	SCREW, SELF-LOCKING	23
24	PADZZ	81349	M25988/1-230	PACKING, PREFORMED	2
25	PADZZ	80205	NAS1189E06P10	SCREW, SELF-LOCKING.....	1
26	PADZZ	96906	MS9021-041	PACKING, PREFORMED.....	2
27	PADZZ	18876	11507912	WASHER, SPRING TENS.....	1
28	PADZZ	18876	11507949	BEARING, BALL, ANNULA	2
28A	PADZZ	18876	11507929-7	GASKET.....	1
29	PADZZ	18876	P81793-004-02	BEARING, BALL,	1
30	PAFZZ	18876	11508030	WHEEL, DRIVE ADJUST	1
31	PAFZZ	96906	MS51021-1	SETSCREW	1
31A	PADZZ	80205	NAS1330C04B81	NUT, PLAIN, BLIND RIV	12
32	XDDDD	18876	11508026	RING, RETAINER, A	1
33	PADZZ	80205	NAS1189E04P5	SCREW, SELF-LOCKING	18
34	PADZZ	18876	11559397-4	GASKET.....	1
35	XDFZ	18876	11559423	COVER, BASE	1
36	XDFZZ	18876	11559423-1	COVER, BASE	1
37	PAFZZ	96906	MS3212-3	SCREW, MACHINE	12
38	XDDDD	18876	11508028	BRACKET, MTG	1
39	PADZZ	96906	MS122116	INSERT, SCREW THREAD	2
40	PADZZ	96906	MS16562-190	PIN, SPRING	2
41	PADZZ	18876	11508029	SPACER, PLATE	2
42	PAFZZ	18876	11508035	SHIM.....	2
43	PAFZZ	18876	11508031	DRIVE, ADJUSTING-AZI	1
44	PAFZZ	18876	11508041	COUPLING, SHAFT, FLEX	2
45	XDDZZ	18876	11507903-1	SPRING, CPRSN	6
46	PADZZ	18876	11507928-1	SHIM.....	V
47	PADZZ	18876	11507928-2	WASHER, FLAT	V
48	PADZZ	18876	11507928-3	WASHER, FLAT.....	V
49	PADZZ	18876	11508025	SHAFT, SHOULDERED	1
50	PAFZZ	18876	11508040	SHAFT, SHOULDERED	1
51	PAFZZ	96906	MS28778-5	PACKING, PREFORMED	1
52	PAFZZ	18876	11508036	KNOB ASSEMBLY	1
53	XDDZZ	18876	11507911	CLAMP, BEARING, ELEVA	6
54	XDDDD	18876	11507910	TORQUE TUBE	1
55	PADZZ	96906	MS35489-6	GROMMET, NONMETALLIC.....	1
56	PADZZ	18876	11507913	CLAMP, BEARING, ELEVA	3
57	PADZZ	96906	MS122078	INSERT, SCREW THREAD.....	2
58	PADZZ	18876	P45914-002-02	INSERT, SCREW THREAD	8
59	PADZZ	96906	MS124695	INSERT, SCREW THREAD	1
60	PADZZ	18876	11559373	PIN	1
61	PADZZ	96906	MS16555-603	PIN, STRAIGHT, HEADLE	1
62	PAFZZ	80205	NAS1189E3P6	SCREW, SELF-LOCKING	1
63	PAFZZ	18876	11507916	CLAMP, BRAKE, ELEVATI	1
64	PAFZZ	96906	MS16562-194	PIN, SPRING	1
65	PAFZZ	18876	11507971	NUT, ATTACH	1
66	PAFZZ	96906	MS28775-021	PACKING, PREFORMED.....	1
67	PAFZZ	80205	NAS620C4L	WASHER, FLAT.....	11
68	PAFZZ	96906	MS35338-135	WASHER, LOCK	8

SECTION II

TM 9-6940-477-24P

(1) ITEM NO	(2) SMR CODE	(3) FSCM	(4) PART NUMBER	(5) DESCRIPTION AND USABLE ON CODES (UOC)	(6) QTY
69	PAFZZ	96906	MS16995-10	SCREW, CAP, SOCKET HE	4
70	PADZZ	96906	MS16995-9	SCREW, CAP, SOCKET HE	4
71	XDDZZ	18876	11507921	CLAMP	1
72	PAFZZ	96906	MS16995-2	SCREW, CAP, SOCKET HE	1
73	PADZZ	18876	MIS-23529	RESOLVER, ELECTRICAL.....	1
74	PADZZ	18876	P28748-001	CONNECTOR, PLUG, ELEC.....	1
75	PADDD	18876	11507905	RESOLVER ASSEMBLY	1
76	PADZZ	18876	P28748-002	CONNECTOR, RECEPTACL	1
77	XDDZZ	18876	11507906	SUPPORT, RSLV	1
78	PADZZ	96906	MS9021-043	PACKING, PREFORMED	1
79	PADZZ	18876	10236520-2	CLAMP, RIM CLENCHING	1
80	PADZZ	18876	11508281	HARNESS ASSEMBLY	1
81	XDFFF	18876	11559424	COVER, EL DAMPER	1
82	PAFZZ	18876	11559424-2	RING.....	1
83	XDFZZ	18876	11559424-1	COVER.....	1
84	PADZZ	18876	11559397-5	GASKET.....	1
85	XDDZZ	18876	8034915	PLATE, IDENTIFICATIO.....	1
86	PAFZZ	96906	MS3212-7	SCREW, MACHINE	12
87	PADDD	18876	11507950	DAMPER (FOR PARTS SEE FG 2100)	1
88	PADZZ	18876	11507883	SHIM.....	1
89	PADZZ	96906	MS9021-163	PACKING, PREFORMED.....	1
90	XDDDD	18876	11507900	FLANGE, MTG	1
91	XDDDD	18876	11507901	SUPPORT, DAMPER	1
92	PADZZ	18876	11507919	INDEXING BLOCK.....	1
93	PADZZ	96906	MS20426AD4-9	RIVET, SOLID	2
94	XDDZZ	18876	11507900-1	FLANGE, MTG	1
95	PADZZ	18876	11507918	PIN, STRAIGHT, HEADED.....	3
96	PADZZ	96906	MS122159	INSERT, SCREW THREAD	4
97	PADZZ	80205	NAS1635-04LR6	SCREW, SELF-LOCKING	3
98	PADZZ	96906	MS24667-16	SCREW, CAP, SOCKET HE	4
99	PADZZ	96906	MS122118	INSERT, SCREW THREAD.....	12

GROUP 1900
AZIMUTH GIMBAL ASSEMBLY
11508022 (18876)

FIG. 20

1	XDDDD	18876	11507870	GIMBAL, SUBASSEMBLY	1
1A	PADZZ	96906	MS124695	INSERT, SCREW THREAD	1
2	XDDZZ	18876	11508421	SCREW, EXTERNALLY RE	1
3	XDFZZ	18876	11507879	CLAMP, BRAKE	1
4	PAFZZ	80205	NAS1189E3P6	SCREW, SELF-LOCKING	1
5	PAFZZ	96906	MS16626-4050	RING, RETAINING.....	2
6	XDFZZ	18876	11507880	NUT	1
7	PAFZZ	80205	NAS1352C06-8	SCREW, CAP, SOCKET HE	1
8	PAFZZ	18876	11507881	KNOB, BRAKE	1
9	PADZZ	96906	MS122118	INSERT, SCREW THREAD.....	12
10	PAFZZ	96906	MS35338-136	WASHER, LOCK	1
11	PAFZZ	80205	NAS620C6	WASHER, FLAT	1
12	PADZZ	18876	11507947	BEARING, BALL, DUPLEX.....	1
13	PADZZ	18876	11507878	NUT, PLAIN, ROUND.....	1
14	PADZZ	18876	11507883	SHIM.....	1
15	PADDD	18876	11507885	DAMPER ASSY, AZ (FOR PARTS SEE FG	1

SECTION II

TM 9-6940-477-24P

(1) ITEM NO	(2) SMR CODE	(3) FSCM	(4) PART NUMBER	(5) DESCRIPTION AND USABLE ON CODES (UOC)	(6) QTY
16	PADZZ	96906	MS24667-16	2000) SCREW, CAP, SOCKET HE	4
17	PADZZ	18876	11507948	BEARING, BALL, DUPLEX.....	1
18	XDDZZ	18876	11507877	NUT, PLAIN, ROUND	1
19	XDDZZ	18876	11507873	RING, EXTERNALLY THR.....	1
20	PADZA	80205	NAS1189E04P4	SCREW, SELF-LOCKING	6
21	XDDZZ	18876	11507884	HOLDER, BUTTON	3
22	XDDZZ	18876	11507902	BUTTON, CLIP	6
23	PAFZZ	81349	M25988/1-230	PACKING, PREFORMED.....	1
24	XDDDD	18876	11507872	GIMBAL, EL TRUN	1
25	PADZZ	96906	MS51830-101	INSERT, SCREW THREAD.....	3
26	PADZZ	96906	MS16555-625	PIN, STRAIGHT, HEADLE	2
27	PADZZ	96906	MS122116	INSERT, SCREW THREAD.....	30
28	PADZZ	96906	MS51833C202-11	STUD, LOCKED IN	1
29	XDDDD	18876	11507871	GIMBAL, AZ TRUN	1
30	PADZZ	96906	MS122159	INSERT, SCREW THREAD	4
31	XDDDD	18876	11508023	BASE SUBASSY	1
32	XDDZZ	18876	11507874	RING, BRAKE	1
33	XDDDD	18876	11508024	BASE, TU	1
34	PADZZ	96906	MS16562-212	PIN, SPRING	1
35	XDDZZ	18876	11507868	SUPPORT, AZ BRG.....	1
36	PADZZ	80205	NAS1189E04P5	SCREW, SELF-LOCKING	6
37	XDDZZ	18876	11507869	BUTTON, CLUTCH	6
				GROUP 2000	FIG. 21
				AZIMUTH DAMPER ASSEMBLY	
				11507885 (18876)	
1	PADZZ	80205	NAS1189E02P4B	SCREW, SELF-LOCKING.....	18
2	XDDDD	18876	11507895	DIAPHRAGM, DMPER.....	1
3	PADZZ	18876	11507896	RING, OUTER	1
4	PADZZ	18876	11507897	RING, INNER.....	1
5	PADZZ	18876	11507895-1	DIAPHRAGM	1
6	PADZZ	96906	MS51981-10	SETSCREW	12
7	XDDDD	18876	11507887	HOUSING, SET-DAM.....	1
8	PADZZ	96906	MS16562-209	PIN, SPRING	2
9	PADZA	80205	NAS1189E04P4	SCREW, SELF-LOCKING.....	12
10	XDDDD	18876	11507889	PLATE, DAMPER	1
11	PADZZ	96906	MS51830-101	INSERT, SCREW THREAD	18
12	PADZZ	96906	MS122076	INSERT, SCREW THREAD.....	2
13	XDDDD	18876	11507888	PLATE, DAMPER.....	1
14	PADZZ	18876	11559398	SCREW, MACHINE	2
15	PADZZ	81349	M25988-1-124	PACKING, PREFORMED.....	2
16	PADZZ	96906	MS9021-159	PACKING, PREFORMED	1
17	XDDDD	18876	11507890	SHAFT SET DAMPER.....	1
18	PADZZ	96906	MS16995-3	SCREW, CAP, SOCKET HE	2
19	PAFZZ	96906	MS35338-134	WASHER, LOCK	2
20	PADZZ	80205	NAS620C2	WASHER, FLAT	2
21	PADZZ	96906	MS16562-210	PIN, SPRING	2
22	PADZZ	18876	11507892	HUB, DAMPER, OUTER	1
23	PADZZ	18876	11507894	DISK, DAMPER	1
24	PADZZ	18876	11507891	HUB, DAMPER, INNER	1

SECTION II

TM 9-6940-477-24P

(1) ITEM NO	(2) SMR CODE	(3) FSCM	(4) PART NUMBER	(5) DESCRIPTION AND USABLE ON CODES (UOC)	(6) QTY
				GROUP 2100	FIG. 22
				INERTIA DAMPER 11507950 (18876)	
1	PADZZ	80205	NAS1189E02P4B	SCREW, SELF-LOCKING	18
2	XDDDD	18876	11507895	DIAPHRAGM, DMPR	1
3	PADZZ	18876	11507896	RING, OUTER	1
4	PADZZ	18876	11507897	RING, INNER.....	1
5	PADZZ	18876	11507895-1	DIAPHRAGM	1
6	PADZZ	96906	MS51981-10	SETSCREW	12
7	XDDDD	18876	11507951	HOUSING, DAMPER	1
8	PADZZ	96906	MS16562-209	PIN, SPRING	2
9	PADZA	80205	NAS1189E04P4	SCREW, SELF-LOCKING.....	12
10	XDDDD	18876	11507953	PLATE, DAMPER.....	1
11	PADZZ	96906	MS51830-101	INSERT, SCREW THREAD	18
12	PADZZ	96906	MS122076	INSERT, SCREW THREAD	2
13	XDDDD	18876	11507952	PLATE, DAMPER	1
14	PADZZ	18876	11559398	SCREW, MACHINE	2
15	PADZZ	81349	M25988/1-124	PACKING, PREFORMED.....	2
16	PADZZ	96906	MS9021-159	PACKING, PREFORMED	1
17	XDDDD	18876	11507890	SHAFT SET DAMPER.....	1
18	PADZZ	96906	MS16995-3	SCREW, CAP, SOCKET HE	2
19	PAFZZ	96906	MS35338-134	WASHER, LOCK	2
20	PADZZ	80205	NAS620C2	WASHER, FLAT	2
21	PADZZ	96906	MS16562-210	PIN, SPRING	2
22	PADZZ	18876	11507892	HUB, DAMPER, OUTER	1
23	PADZZ	18876	11507894	DISK, DAMPER.....	1
24	PADZZ	18876	11507891	HUB, DAMPER, INNER	1
				GROUP 2200	FIG. 23
				CLOSEUP LENS ASSEMBLY	
				11508155 (18876)	
1	PADZZ	18876	11508175	RING, RETAINING, OPTI	2
2	XDDZZ	18876	11508177	RING, LENS	1
3	XDDZZ	18876	11508178	COLLAR, FOCUS	1
4	PADZZ	18876	11559516	PLUNGER, QUICK RELEA.....	3
5	XDDZZ	18876	11559515	ADAPTER, LENS	1
6	PADZZ	18876	11508157	LENS, OPTICAL INSTRU.....	1
7	XDDZZ	18876	11508176	MOUNT, LENS	1
8	PADZZ	18876	11508156	LENS, OPTICAL INSTRU.....	1
9	XDDZZ	18876	11508174	MOUNT, LENS	1
10	PADZZ	18876	10054485	SETSCREW	3
				GROUP 2300	FIG. 24
				EMI FILTER ASSEMBLY 11559640 (18876)	
1	PAFZZ	18876	11507832	REACTOR.....	2
2	PAFZZ	81349	JANTX1N1202A	SEMICONDUCTOR DEVIC	2
3	XDFDD	18876	11508477	HOUSING.....	1
4	PADZZ	96906	MS122116	INSERT, SCREW THREAD	24
5	PAFZZ	96906	MS35431-7	TERMINAL, LUG	2
6	XDFFF	18876	11508470	BOARD ASSEMBLY	1

SECTION II

TM 9-6940-477-24P

(1) ITEM NO	(2) SMR CODE	(3) FSCM	(4) PART NUMBER	(5) DESCRIPTION AND USABLE ON CODES (UOC)	(6) QTY
7	XAFZZ	18876	11508473	TERMINAL BOARD	1
8	PAFZZ	81349	M39006/22-0620	CAPACITOR, FIXED, ELE	3
9	PAFZZ	81349	M39003/01-3097	CAPACITOR, FIXED, ELE	5
10	PAFZZ	81349	M39014/02-1350	CAPACITOR, FIXED, CER	4
11	PADZZ	81349	M39014/02-1419	CAPACITOR, FIXED, CER	1
12	PAFZZ	81349	JANTX1N5614	SEMICONDUCTOR DEVIC	1
13	PAFZZ	81349	M83723/12H1404N	CONNECTOR, RECEPTACL	1
14	PADZZ	96906	MS51957-15B	SCREW, MACHINE	12
15	PAFZZ	96906	MS35338-135	WASHER, LOCK	24
16	PAFZZ	80205	NAS620C4L	WASHER, FLAT	24
17	XDFFF	18876	11508479	COVER ASSY	1
18	PAFZZ	18876	11508476	GASKET	1
19	PAFZZ	96906	MS51957-17	SCREW, MACHINE	4
20	PAFZZ	96906	MS35431-1	TERMINAL, LUG	1
21	PAFZZ	80205	NAS43DD0-16	SPACER, SLEEVE	4
22	PAFZZ	96906	MS51957-15	SCREW, MACHINE	8
23	XDFZZ	18876	11508260	BRACKET	1
24	XDDZZ	18876	8034915	PLATE, IDENTIFICATIO	1
25	PADDZ	18876	11508413	RECEPTACLE ASSEMBLY	1
26	PADZZ	18876	13033893	TERMINAL, LUG	1
27	XADZZ	18876	11508259	SHELL, RECEPTACL	1
28	PAFZZ	80205	NAS1611-021	PACKING, PREFORMED	1
				GROUP 2400	FIG. 25
				CONTROL UNIT ASSEMBLY	
				11559475 (18876)	
1	XDFZZ	18876	11559444	TARGET, CALIBRAT	1
				UOC:EGG	
2	XDFZZ	18876	11559478	ENCLOSURE, CONT	1
				UOC:EGG	
3	PAFZZ	96906	MS3212-34	SCREW, MACHINE	10
				UOC:EGG	
4	PAFZZ	96906	MS3212-13	SCREW, MACHINE	4
				UOC:EGG	
5	PAFZZ	96906	MS51957-44	SCREW, MACHINE	6
				UOC:EGG	
6	PAFZZ	80205	NAS620C8	WASHER, FLAT	6
				UOC:EGG	
7	PAFZZ	18876	11559446	INSULATOR, PLATE	1
				UOC:EGG	
8	PAFZZ	18876	13142303	SEMICONDUCTOR DEVIC	2
				UOC:EGG	
9	PAFDD	18876	11559489	POWER SUPPLY, CONTRO	1
				UOC:EGG	
10	XDDZZ	18876	8034915	PLATE, IDENTIFICATIO	1
				UOC:EGG	
11	PAFZZ	18876	11559522	SCREW, EXTERNALLY RE	4
				UOC:EGG	
12	PAFZZ	80205	NAS620C4	WASHER, FLAT	4
				UOC:EGG	
13	PADZZ	18876	11559494	HOLDER, PRINTED CIRC	1

SECTION II

TM 9-6940-477-24P

(1) ITEM NO	(2) SMR CODE	(3) FSCM	(4) PART NUMBER	(5) DESCRIPTION AND USABLE ON CODES (UOC)	(6) QTY
14	PAFDD	18876	11559480	UOC:EGG CONTROL UNIT ASSEMB (FOR PARTS SEE FG 2600).....	1
15	PAFDD	18876	11559490	UOC:EGG CIRCUIT CARD ASSEMBLY (FOR PARTS SEE FG 2700).....	1
16	PAFDD	82577	3240525-3-1	UOC:EGG CARD ASSEMBLY, CIRCU.....	1
17	PAFDD	82577	3240520-3-1	UOC:EGG CIRCUIT CARD ASSEMB.....	1
17	PAFDD	82577	3240520-2-4	UOC:EGG CIRCUIT, CARD ASSEMB.....	1
18	PAFDD	82577	3240515-1-1	UOC:EGF CIRCUIT CARD ASSEMB.....	1
19	PAFDD	82577	3240505-1-4	UOC:EGG CIRCUIT CARD ASSEMB.....	1
20	PAFDD	82577	3240510-1-1	UOC:EGG CIRCUIT CARD ASSEMB.....	1
21	PAFDD	82577	3240500-1-2	UOC:EGG CIRCUIT, CARD ASSEMB.....	1
22	PAFDD	82577	3240555-1-1	UOC:EGF CIRCUIT CARD ASSEMB.....	1
23	XDFFF	18876	11559477	UOC:EGG CHASSIS ASSY (FOR PARTS SEE FG 2500)..... UOC:EGG	1
				GROUP 2500 CONTROL UNIT CHASSIS ASSEMBLY 11559477 (18876)	FIG. 26
1	PAFZZ	96906	MS3212-34	SCREW, MACHINE	10
2	PAFZZ	88044	AN960C4	UOC:EGG WASHER, FLAT.....	18
3	PAFZZ	96906	MS35338-135	UOC:EGG WASHER, LOCK	10
4	PAFZZ	80205	NAS1635-04-12	UOC:EGG SCREW, MACHINE	10
5	PAFZZ	80205	NAS1291C04	UOC:EGG NUT, SELF-LOCKING, EX.....	2
6	PAFZZ	18876	11559485	UOC:EGG CONNECTOR ASSEMBLY,	1
7	PAFZZ	80205	NAS1291C06	UOC:EGG NUT, SELF-LOCKING, EX.....	6
8	PAFZZ	80205	NAS620C2	UOC:EGG WASHER, FLAT.....	4
9	PAFZZ	96906	MS35338-134	UOC:EGG WASHER, LOCK	4
10	PAFZZ	80205	NAS1635-02-6	UOC:EGG SCREW, MACHINE	4
11	PAFZZ	80205	NAS1635-04-10	UOC:EGG SCREW, MACHINE	2

SECTION II

TM 9-6940-477-24P

(1) ITEM NO	(2) SMR CODE	(3) FSCM	(4) PART NUMBER	(5) DESCRIPTION AND USABLE ON CODES (UOC)	(6) QTY
12	PAFZZ	18876	11074282	UOC:EGG PLATE, MOUNTING, RESI	2
13	PAFZZ	81349	M24308/26-1	UOC:EGG SCREW, LOCK	4
14	PAFZZ	88044	AN960C6L	UOC:EGG WASHER, FLAT	19
15	PAFZZ	96906	MS35338-136	UOC:EGG WASHER, LOCK	19
16	PAFZZ	80205	NAS1635-06-4	UOC:EGG SCREW, MACHINE	5
17	PAFZZ	80205	NAS1635-06-12	UOC:EGG SCREW, MACHINE	1
18	PAFZZ	80205	NAS620C6	UOC:EGG WASHER, FLAT	2
19	PAFZZ	80205	NAS1635-04-6	UOC:EGG SCREW, MACHINE	6
20	PAFZZ	80205	NAS1635-06-3	UOC:EGG SCREW, MACHINE	14
21	PAFZZ	18876	10224926	UOC:EGG INSULATOR, STANDOFF	4
22	XDFZZ	18876	11559497	UOC:EGG BRACKET.....	1
23	XDFDD	18876	11559484	UOC:EGG CARD CAGE ASSY	1
24	PAFZZ	18876	11559445	UOC:EGG RETAINER.....	18
25	PAFZZ	18876	11559527	UOC:EGG SCREW, CAP, SOCKET HE	36
26	PADZZ	96906	MS21076L3	UOC:EGG NUT, SELF-LOCKING, PL.....	6
27	PADZZ	96906	MS20470AD3-5	UOC:EGG RIVET, SOLID.....	20
28	PADZZ	96906	MS20470AD3-4	UOC:EGG RIVET, SOLID.....	36
29	PADZZ	96906	MS21076L04	UOC:EGG NUT, SELF-LOCKING, PL.....	56
30	PADZZ	96906	MS20426AD3-6	UOC:EGG RIVET, SOLID.....	124
31	XDFZZ	18876	11559493	UOC:EGG PLATE, BACK-UP	1
32	PAFZZ	80205	NAS43DD0-16	UOC:EGG SPACER, SLEEVE	10
33	XDFZZ	18876	11559521	UOC:EGG HANDLE.....	2
34	PAFZZ	18876	11508417-2	UOC:EGG KNOB	1
35	XDFZZ	18876	11559498	UOC:EGG PANEL, FRONT.....	1
36	PAFFF	18876	11559493	UOC:EGG CONTROL, UNIT WIRING (FOR PARTS SEE FG 2600).....	1

SECTION II

TM 9-6940-477-24P

(1) ITEM NO	(2) SMR CODE	(3) FSCM	(4) PART NUMBER	(5) DESCRIPTION AND USABLE ON CODES (UOC)	(6) QTY
37	PAFZZ	96906	MS25081-4	WASHER, KEY UOC:EGG	4
38	PAFZZ	96906	MS25196-1	PACKING WITH RETAIN..... UOC:EGG	4
39	PAFZZ	81349	PB08NA02	POST, BINDING, ELECTR..... UOC:EGG	1
40	PAFZZ	81349	PB08NA01	POST, BINDING, ELECTR..... UOC:EGG	1
				GROUP 2600 CONTROL UNIT WIRING HARNESS 11559483 (18876)	FIG. 27
1	PAFZZ	81349	M39012/24-0001	CONNECTOR, RECEPTACL..... UOC:EGG	7
2	PAFZZ	96906	MS90311-731	SWITCH, TOGGLE UOC:EGG	3
3	PAFZZ	18876	11559520-1	RESISTOR, VARIABLE, W UOC:EGG	2
4	PAFZZ	18876	11559520-2	RESISTOR, VARIABLE, W UOC:EGG	2
5	PAFZZ	81349	M3786/4-5885	SWITCH, ROTARY UOC:EGG	1
6	PAFZZ	96906	MS3449H18C32PW	CONNECTOR, RECEPTACL..... UOC:EGG	1
7	PAFZZ	81349	SE099E03	TERMINAL, STUD UOC:EGG	4
8	PAFZZ	81349	M35302/62A36S	CONNECTOR, PLUG, ELEC..... UOC:EGG	1
9	PAFZZ	81349	M24308/1-2	CONNECTOR, RECEPTACL..... UOC:EGG	1
10	PAFZZ	81349	M24308/25-1	POLARIZING KEY, ELEC..... UOC:EGG	2
11	PAFZZ	81349	JANTX1N3600	SEMICONDUCTOR DEVIC..... UOC:EGG	2
12	PAFZZ	81349	M55302/62A44S	CONNECTOR, PLUG, ELEC..... UOC:EGG	1
13	XDFZZ	96906	MS27400-5	RELAY, ELECTROMAGNET..... UOC:EGG	1
14	PAFZZ	18876	P55155-036-01	TERMINAL..... UOC:EGG	7
15	XDFZZ	81349	M19500/469-01	RECTIFIER, SEMICONDU..... UOC:EGG	1
16	XDFZZ	96906	MS27401-1	RELAY, ELECTROMAGNET..... UOC:EGG	1
17	PAFZZ	81349	RTR22DL102P	RESISTOR, VARIABLE, W UOC:EGG	2
18	PAFZZ	81349	M24308/3-2	CONNECTOR, RECEPTACL..... UOC:EGG	2
19	PAFZZ	96906	MS90311-271	SWITCH, TOGGLE UOC:EGG	1
20	PAFZZ	96906	MS27468T11B4S	CONNECTOR, RECEPTACL.....	1

SECTION II

TM 9-6940-477-24P

(1) ITEM NO	(2) SMR CODE	(3) FSCM	(4) PART NUMBER	(5) DESCRIPTION AND USABLE ON CODES (UOC)	(6) QTY
21	PAFZZ	18876	11559523	UOC:EGG TERMINAL, LUG	7
22	PAFZZ	81349	M83519/1-2	UOC:EGG SPLICE, CONDUCTOR	3
				GROUP 2700 CIRCUIT CARD ASSEMBLY 11559490 (18876)	FIG. 28
1	XDDZZ	81349	M38510/10103BGB	MICROCIRCUIT, LINEAR.....	1
2	PADZZ	81349	JANTX1N4247	UOC:EGG SEMICONDUCTOR DEVIC.....	1
3	PADZZ	81349	M39003/01-3100	UOC:EGG CAPACITOR, FIXED, ELE	2
4	PADZZ	81349	M39014/02-1350	UOC:EGG CAPACITOR, FIXED, CER	14
5	PADZZ	81349	M39014/02-1329	UOC:EGG CAPACITOR, FIXED, CER	1
6	PADZZ	81349	M39003/01-2977	UOC:EGG CAPACITOR, FIXED, ELE	2
7	PADZZ	81349	M39003/01-3024	UOC:EGG CAPACITOR, FIXED, ELE	2
8	PADZZ	81349	M39003/01-3076	UOC:EGG CAPACITOR, FIXED, ELE	2
9	PADZZ	81349	M39022/01-1661	UOC:EGG CAPACITOR, FIXED, MET.....	1
10	PADZZ	81349	M39014/01-1354	UOC:EGG CAPACITOR, FIXED, CER	1
11	PADZZ	81349	M39014/02-1335	UOC:EGG CAPACITOR, FIXED, CER	1
12	PADZZ	81349	M39014/02-1358	UOC:EGG CAPACITOR, FIXED, CER	1
13	PADZZ	81349	M39003/01-3026	UOC:EGG CAPACITOR, FIXED, ELE	4
14	PADZZ	81349	M39014/01-1575	UOC:EGG CAPACITOR, FIXED, CER	4
15	PADZZ	96906	MS75089-23	UOC:EGG COIL, RADIO FREQUENC.....	2
16	PADZZ	96906	MS75089-15	UOC:EGG COIL, RADIO FREG.....	2
17	PADZZ	81349	M55302/57A70Y	UOC:EGG CONNECTOR, RCPT.....	1
18	PADZZ	81349	JANTX2N2219A	UOC:EGG TRANSISTOR	1
19	PADZZ	81349	JANTX2N3421	UOC:EGG TRANSISTOR	1
20	PADZZ	81349	JANTX2N2905A	UOC:EGG TRANSISTOR	4
21	PADZZ	81349	JANTX2N3716	UOC:EGG TRANSISTOR	1

SECTION II

TM 9-6940-477-24P

(1) ITEM NO	(2) SMR CODE	(3) FSCM	(4) PART NUMBER	(5) DESCRIPTION AND USABLE ON CODES (UOC)	(6) QTY
22	PADZZ	81349	JANTX2N2222A	TRANSISTOR	1
				UOC:EGG	
23	PADZZ	81349	RCR07G912JS	RESISTOR, FIXED, COMP	1
				UOC:EGG	
24	PADZZ	81349	RCR07G202JS	RESISTOR, FIXED, COMP	3
				UOC:EGG	
25	PADZZ	81349	RCR32G122JS	RESISTOR, FIXED, COMP	1
				UOC:EGG	
26	PADZZ	81349	RCR32G101JS	RESISTOR, FIXED, COMP	1
				UOC:EGG	
27	XDDZZ	81349	RNC60H5111BS	RESISTOR, FIXED, FILM	1
				UOC:EGG	
28	PADZZ	81349	RNC60H4991BS	RESISTOR, FIXED, FILM	1
				UOC:EGG	
29	PADZZ	81349	RNC60H3920FS	RESISTOR, FIXED, FILM	1
				UOC:EGG	
30	PADZZ	81349	RCR07G511JS	RESISTOR, FIXED, COMP	1
				UOC:EGG	
31	PADZZ	81349	RNC60H5113FS	RESISTOR, FIXED, FILM	1
				UOC:EGG	
32	PADZZ	81349	RLR07C1501GR	RESISTOR, FIXED, FILM	1
				UOC:EGG	
33	PADZZ	81149	RLR07C4700GR	RESISTOR, FIXED, FILM	1
				UOC:EGG	
34	PADZZ	81349	RLR07C1502GR	RESISTOR, FIXED, FILM	1
				UOC:EGG	
35	PADZZ	81349	RBR52L38302BR	RESISTOR, FIXED, WIRE	2
				UOC:EGG	
36	PADZZ	81349	RBR55L21501BR	RESISTOR, FIXED, WIRE	1
				UOC:EGG	
37	PADZZ	81349	RJR24CP102P	RESISTOR, VARIABLE, N.....	2
				UOC:EGG	
38	PADZZ	81349	RBR55L20000BR	RESISTOR, FIXED, WIRE	1
				UOC:EGG	
39	PADZZ	81349	RCR07G101JS	RESISTOR, FIXED, COMP	13
				UOC:EGG	
40	PADZZ	81349	RCR20G102JS	RESISTOR, FIXED, COMP	1
				UOC:EGG	
41	PADZZ	81349	RCR20G751JS	RESISTOR, FIXED, COMP	1
				UOC:EGG	
42	PADZZ	81349	RCR07G331JS	RESISTOR, FIXED, COMP	1
				UOC:EGG	
43	PADZZ	81349	RCR20G200JS	RESISTOR, FIXED, COMP	3
				UOC:EGG	
44	XDDZZ	81349	RBR52L60R40BR	RESISTOR, FIXED, WIRE	3
				UOC:EGG	
45	PADZZ	81349	RJR24FP104P	RESISTOR, VARIABLE, N.....	1
				UOC:EGG	
46	PADZZ	81349	RNC60H4321FS	RESISTOR, FIXED, FILM	1
				UOC:EGG	
47	PADZZ	81349	RNC60H2212FS	RESISTOR, FIXED, FILM	1
				UOC:EGG	

SECTION II

TM 9-6940-477-24P

(1) ITEM NO	(2) SMR CODE	(3) FSCM	(4) PART NUMBER	(5) DESCRIPTION AND USABLE ON CODES (UOC)	(6) QTY
48	PADZZ	81349	RNC60H4322FS	RESISTOR, FIXED, FILM UOC:EGG	1
49	PADZZ	81349	RCR07G152JS	RESISTOR, FIXED, COMP UOC:EGG	1
50	PADZZ	81349	RWR74S48R7FR	RESISTOR, FIXED, WIRE UOC:EGG	1
51	PADZZ	81349	RNC70H1020FS	RESISTOR, FIXED, FILM UOC:EGG	1
52	PADZZ	81349	RNC65H26R1FS	RESISTOR, FIXED, FILM UOC:EGG	1
53	PADZZ	81349	RNC60H1002FS	RESISTOR, FIXED, FILM UOC:EGG	1
54	PADZZ	81349	RCR20G221JS	RESISTOR, FIXED, COMP UOC:EGG	1
55	PADZZ	81349	RCR07G201JS	RESISTOR, FIXED, COMP UOC:EGG	1
56	PADZZ	81349	RCR07G102JS	RESISTOR, FIXED, COMP UOC:EGG	4
57	PADZZ	81349	RCR07G680JS	RESISTOR, FIXED, COMP UOC:EGG	1
58	PADZZ	81349	RCR07G8R2JS	RESISTOR, FIXED, COMP UOC:EGG	1
59	PADZZ	81349	RCR07G750JS	RESISTOR, FIXED, COMP UOC:EGG	1
60	PADZZ	81349	M38510/10102BCB	MICROCIRCUIT, LINEAR UOC:EGG	2
61	XDDZZ	81349	M38510/10701BYC	MICROCIRCUIT, LINEAR UOC:EGG	1
62	PADZZ	81349	M38510/11107BEC	MICROCIRCUIT, LINEAR UOC:EGG	2
63	PADZZ	18876	MIS13520/73	MICROCIRCUIT, LINEAR UOC:EGG	1
64	PADZZ	18876	11559548	MICROCIRCUIT, LINEAR UOC:EGG	2
65	PADZZ	81349	JANTX1N973B	SEMICONDUCTOR DEVIC UOC:EGG	1
66	PADZZ	81349	JANTX1N970B	SEMICONDUCTOR DEVIC UOC:EGG	1
67	PADZZ	81349	JANTX1N746A	SEMICONDUCTOR DEVIC UOC:EGG	1
68	PADZZ	81349	JANTX1N758A	SEMICONDUCTOR DEVIC UOC:EGG	2
69	PADZZ	96906	MS51957-15	SCREW, MACHINE UOC:EGG	6
70	PADZZ	96906	MS35338-135	WASHER, LOCK UOC:EGG	2
71	PADZZ	80205	NAS620C4L	WASHER, FLAT UOC:EGG	8
77	PADZZ	80205	NAS671C4	NUT, PLAIN, HEXAGON UOC:EGG	6
73	PADZZ	18876	11507653	INSULATOR, PLATE UOC:EGG	2

SECTION II

TM 9-6940-477-24P

(1) ITEM NO	(2) SMR CODE	(3) FSCM	(4) PART NUMBER	(5) DESCRIPTION AND USABLE ON CODES (UOC)	(6) QTY
74	PADZZ	96906	MS77068-1	TERMINAL, LUG UOC:EGG	2
				GROUP 2800 CIRCUIT CARD ASSEMBLY 11559480 (18876)	FIG. 29
1	PADZZ	81349	JANTX1N3600	SEMICONDUCTOR DEVIC..... UOC:EGG	3
2	PADZZ	81349	M39014/02-1356	CAPACITOR, FIXED, CER UOC:EGG	2
3	PADZZ	81349	M39014/02-1419	CAPACITOR, FIXED, CER UOC:EGG	9
4	PADZZ	81349	M39014/22-0194	CAPACITOR, FIXED, CER UOC:EGG	10
5	PADZZ	81349	M39014/05/2207	CAPACITOR, FIXED CERA UOC:EGG	1
6	PADZZ	81349	M39003/01-2994	CAPACITOR, FIXED, ELE UOC:EGG	1
7	PADZZ	81349	M55302/57A70Y	CONNECTOR, RECEPTACL UOC:EGG	1
8	PADZZ	81349	RCR07G331JS	RESISTOR, FIXED, COMP UOC:EGG	1
9	PADZZ	81349	RCR32G151JS	RESISTOR, FIXED, COMP UOC:EGG	1
10	PADZZ	81349	RCR07G103JS	RESISTOR, FIXED, COMP UOC:EGG	1
11	PADZZ	81349	RCR07G563JS	RESISTOR, FIXED, COMP UOC:EGG	1
12	PADZZ	81349	RCR07G102JS	RESISTOR, FIXED, COMP UOC:EGG	2
13	PADZZ	81349	RCR07G154JS	RESISTOR, FIXED, COMP UOC:EGG	2
14	PADZZ	81349	RCR07G183JS	RESISTOR, FIXED, COMP UOC:EGG	4
15	PADZZ	81349	RCR07G622JS	RESISTOR, FIXED, COMP UOC:EGG	4
16	PADZZ	81349	RCR07G472JS	RESISTOR, FIXED, COMP UOC:EGG	4
17	PADZZ	81349	RCR05G242JS	RESISTOR, FIXED, COMP UOC:EGG	1
18	PADZZ	81349	RCR07G202JS	RESISTOR, FIXED, COMP UOC:EGG	6
19	PADZZ	81349	M38510/10701BXC	MICROCIRCUIT, LINEAR..... UOC:EGG	2
20	PADZZ	81349	M38510/47102BWA	MICROCIRCUIT UOC:EGG	2
21	PADZZ	81349	M38510/30702BEC	MICROCIRCUIT UOC:EGG	2
22	PADZZ	81349	M38510/30003BCB	MICROCIRCUIT, DIGITA UOC:EGG	2
23	PADZZ	81349	M8340102K1001JB	RESISTOR NETWORK, FL.....	1

SECTION II

TM 9-6940-477-24P

(1) ITEM NO	(2) SMR CODE	(3) FSCM	(4) PART NUMBER	(5) DESCRIPTION AND USABLE ON CODES (UOC)	(6) QTY
24	PADZZ	18876	13044299	UOC:EGG MICROCIRCUIT, DIGITA	2
25	PADZZ	81349	M38510/31512BEB	UOC:EGG MICROCIRCUIT, DIGITA	4
26	PADZZ	18876	11559557	UOC:EGG MICROCIRCUIT, DIGITA	1
27	PADZZ	81349	M38510/42001BQB	UOC:EGG MICROCIRCUIT, DIGITA	1
28	PADZZ	18876	11559559-1	UOC:EGG MICROCIRCUIT, DIGITA	1
29	PADZZ	18876	11559559-2	UOC:EGG MICROCIRCUIT, DIGITA	1
30	PADZZ	18876	11559556	UOC:EGG MICROCIRCUIT, DIGITA	1
31	PADZZ	81349	M38510/10102BCB	UOC:EGG MICROCIRCUIT, LINEAR.....	3
32	PADZZ	81349	M38510/11107BEC	UOC:EGG MICROCIRCUIT, LINEAR.....	2
33	PADZZ	18876	11508406	UOC:EGG MICROCIRCUIT, DIGITA	1
34	PADZZ	81349	M38510/00803BCB	UOC:EGG MICROCIRCUIT, DIGITA	1
35	PADZZ	18876	11559555	UOC:EGG MICROCIRCUIT, DIGITA	1
36	PADZZ	81349	JANTX1N3826A	UOC:EGG SEMICONDUCTOR DEVIC.....	2
37	PADZZ	81349	JANTX1N754A	UOC:EGG SEMICONDUCTOR DEVIC.....	1
38	PADZZ	81349	CR-60A/U15.00000 0MHZ	UOC:EGG CRYSTAL UNIT, QUARTZ.....	1
39	PADZZ	18876	11507578	UOC:EGG SOCKET, PLUG-IN ELEC.....	3
40	PADZZ	18876	11508107	UOC:EGG SOCKET, PLUG-IN ELEC.....	2
41	PADZZ	96906	MS51957-15	UOC:EGG SCREW, MACHINE	2
42	PADZZ	80205	NAS620C4L	UOC:EGG WASHER, FLAT	2
43	PADZZ	80205	NAS671C4	UOC:EGG NUT, PLAIN, HEXAGON.....	2
44	PADZZ	18876	11559524	UOC:EGG SOCKET, PLUG-IN ELEC.....	1
				GROUP 2900 TRAVERSING UNIT ADAPTER TO AN/TAS-4 11559730 (18876)	FIG. 30
1	PADZZ	96906	MS16555-625	UOC:EGF PIN, STRAIGHT, HEADLE	4
2	XDDZZ	18876	10192537	UOC:EGG GUIDE, INTERFACE, NIG	1

SECTION II

TM 9-6940-477-24P

(1) ITEM NO	(2) SMR CODE	(3) FSCM	(4) PART NUMBER	(5) DESCRIPTION AND USABLE ON CODES (UOC)	(6) QTY
3	PADZZ	80205	NAS1101C06-6	SCREW, MACHINE UOC:EGF	12
4	PADZZ	80205	NAS620C6	WASHER, FLAT UOC:EGF	12
5	XDDZZ	18876	11559728	GUIDE, INTERFACE UOC:EGF	1
6	PADZZ	96906	MS16555-629	PIN, STRAIGHT, HEADLE UOC:EGF	1
7	XDDDZ	18876	10192535	CAM, CONTROL UOC:EGF	1
8	PADZZ	18876	10084709-2	SHIM UOC:EGF	V
9	PADZZ	96906	MS28775-018	PACKING, PREFORMED UOC:EGF	1
10	PADZZ	18876	10192536	SHIM UOC:EGF	1
11	XDDZZ	18876	11507958	STUD, CAM, LOCK UOC:EGF	1
12	XDDZZ	18876	8034915	PLATE, IDENTIFICATIO UOC:EGF	1
13	XDDZZ	18876	11507954	PLATE UOC:EGF	1
14	PAFZZ	18876	11507964	PIN UOC:EGF	1
15	PADZZ	96906	MS24693C50	SCREW, MACHINE UOC:EGF	6
16	PAFZZ	96906	MS35338-136	WASHER, LOCK UOC:EGF	2
17	PAFZZ	88044	AN960C6L	WASHER, FLAT UOC:EGF	2
18	PAFZZ	80205	NAS1635-06-8	SCREW, MACHINE UOC:EGF	2
19	PAFZZ	18876	11508422	NUT STRIP UOC:EGF	1
20	PADZZ	96906	MS122116	INSERT, SCREW THREAD UOC:EGF	5
21	XDFZZ	18876	11508423	SPRING, FLAT UOC:EGF	1
22	PAFZZ	18876	11508276	LUG, LANYARD UOC:EGF	2
23	PAFZZ	96906	MS35338-135	WASHER, LOCK UOC:EGF	6
24	PAFZZ	88044	AN960C4L	WASHER, FLAT UOC:EGF	4
25	PAFZZ	80205	NAS1635-04-6	SCREW, MACHINE UOC:EGF	4
26	XDFFF	18876	11508424	LANYARD, SUPPORT UOC:EGF	1
27	PAFZZ	18876	11507642	SWAGING SLEEVE, WIRE UOC:EGF	2
28	XDFZZ	18876	11508419	SPRING, FLAT UOC:EGF	1

SECTION II

TM 9-6940-477-24P

(1) ITEM NO	(2) SMR CODE	(3) FSCM	(4) PART NUMBER	(5) DESCRIPTION AND USABLE ON CODES (UOC)	(6) QTY
29	PAFZZ	80205	NAS1635-04-4	SCREW, MACHINE	2
				UOC:EGF	
30	XDFZZ	18876	11508420	BRACKET, SUPPORT.....	1
				UOC:EGF	
31	PAFZZ	18876	11508278	WASHER, SPRING TENS.....	2
				UOC:EGF	
32	PAFFF	18876	11507966	KNOB ASSEMBLY	1
				UOC:EGF	
33	PAFZZ	96906	MS16562-226	PIN, SPRING	1
				UOC:EGF	
34	XDFZZ	18876	11507965	KNOB	1
				UOC:EGF	
35	PAFZZ	81352	AN565DC6H6	SETSCREW	1
				UOC:EGF	
36	PADZZ	96906	MS122119	INSERT, SCREW THREAD	6
				UOC:EGF	
37	PAFZZ	96906	MS16562-209	PIN, SPRING	1
				UOC:EGF	
38	XDFFF	18876	11508418	BAR, SUPPORT.....	1
				UOC:EGF	
39	PAFZZ	18876	11508421	SCREW, EXTERNALLY RE	1
				UOC:EGF	
40	PADZZ	80205	NAS1635-06-6P	SCREW, MACHINE	2
				UOC:EGF	
41	PADZZ	80205	NAS620C6L	WASHER, FLAT.....	2
				UOC:EGF	
42	XDDZZ	18876	11507961	INDEXING BLOCK.....	1
				UOC:EGF	
43	PADZZ	96906	MS124695	INSERT, SCREW THREAD	1
				UOC:EGF	
44	PADZZ	96906	MS16555-640	PIN, STRAIGHT, HEADLE	1
				UOC:EGF	
45	XDDDL	18876	11507956	SPRT, NIGHTSITE.....	1
				UOC:EGF	
46	PADZZ	96906	MS122118	INSERT, SCREW THREAD	14
				UOC:EGF	
47	PADZZ	18876	10084709-1	SHIM.....	V
				UOC:EGF	
48	XDDZZ	18876	10192499	BEAM, INTERFACE.....	1
				UOC:EGF	
				GROUP 9998	
				BULK MATERIAL	
				FIG BULK	
1	PADZZ	81348	QQ8575AWG36-7-64 ID	BRAID, WIRE.....	V
2	PADZZ	81348	QQB575-1/32ID36G AGE	BRAID, WIRE.....	V
3	PADZZ	81349	M17/93-RG178	CABLE, RADIO FREQUEN.....	V
4	PADZZ	81349	M17/095-RG180	CABLE, RADIO FREQUEN.....	V
5	PADZZ	81349	MILC7219TY2CL3FO	CLOTH, DUCK	V

SECTION II

TM 9-6940-477-24P

(1) ITEM NO	(2) SMR CODE	(3) FSCM	(4) PART NUMBER	(5) DESCRIPTION AND USABLE ON CODES (UOC)	(6) QTY
6	PADZZ	81349	MILI22129AWG20	INSULATION SLEEVING.....	V
7	PADZZ	81349	M23053/11-106-C	INSULATION SLEEVING.....	V
8	PADZZ	81349	M23053/5-103-9	INSULATION SLEEVING.....	V
9	PADZZ	81349	M23053/5-105-0	INSULATION SLEEVING.....	V
10	PADZZ	81349	M23053/5-107-0	INSULATION SLEEVING.....	V
11	PADZZ	81349	M23053/5-109-0	INSULATION SLEEVING.....	V
12	PADZZ	81349	M23053/5-206-C	INSULATION SLEEVING.....	V
13	PADZZ	81349	M23053/5-208-C	INSULATION SLEEVING.....	V
14	PADZZ	81349	M23053/7-103-C	INSULATION SLEEVING.....	V
15	XDDZZ	81349	M23053/7-108-C	INSULATION SLEEVING.....	V
16	PADZZ	81349	M23053/7-207-C	INSULATION SLEEVING.....	V
17	PADZZ	81349	M23053/7-209-C	INSULATION SLEEVING.....	V
18	PADZZ	81349	M23053/7-210-C	INSULATION SLEEVING.....	V
19	XDDZZ	81349	M23053/7-211-0	INSULATION SLEEVING.....	V
20	PADZZ	81349	M23053/8-004-C	INSULATION SLEEVING.....	V
21	PADZZ	81349	M23053/8-006-C	INSULATION SLEEVING.....	V
22	XDDZZ	81349	M23053/7-208-C	INSULATION SLEEVING.....	V
23	PADZZ	81348	SN60WRMAP1 0.032 1LB	SOLDER, TIN ALLOY.....	V
24	PADZZ	81349	MILT43435TYPE1FI NISHASIZE3	TAPE LACING AND TY1.....	V
25	PADZZ	81349	MILT43435T1FBSZ3	TAPE LACING AND TY1.....	V
26	PADZZ	81349	MILT5038TYII1/2I NWIDEFORREST GRN	TAPE, TEXTILE.....	V
27	PAFZZ	81349	MILW4088TIII 1-7 /8W FRST GRN	WEBBING, TEXTILE.....	V
28	PADZZ	82577	HMS2-1132-22-9-1	WIRE, ELECTRICAL.....	V
29	PADZZ	81349	MILW16878TYEAWG1 6BLK	WIRE, ELECTRICAL.....	V
30	PADZZ	81349	MILW16878/4TYPEE 16RED	WIRE, ELECTRICAL.....	V
31	PADZZ	81349	MILW16878-4E16WH	WIRE, ELECTRICAL.....	V
32	PADZZ	81349	MILW16878-4E20WH	WIRE, ELECTRICAL.....	V
33	PADZZ	81349	MILW16878-4E22WH	WIRE, ELECTRICAL.....	V
34	PADZZ	81349	MILW16878-4E24BK	WIRE, ELECTRICAL.....	V
35	PADZZ	81349	MILW16878-4E24WH	WIRE, ELECTRICAL.....	V
36	PADZZ	81348	QQW343TYPES16AWG	WIRE, ELECTRICAL.....	V
37	PADZZ	81348	QQW343TYPES18AWG	WIRE, ELECTRICAL.....	V
38	PADZZ	81348	QQW343TYPES20AWG	WIRE, ELECTRICAL.....	V

SECTION IV. ILLUSTRATIONS

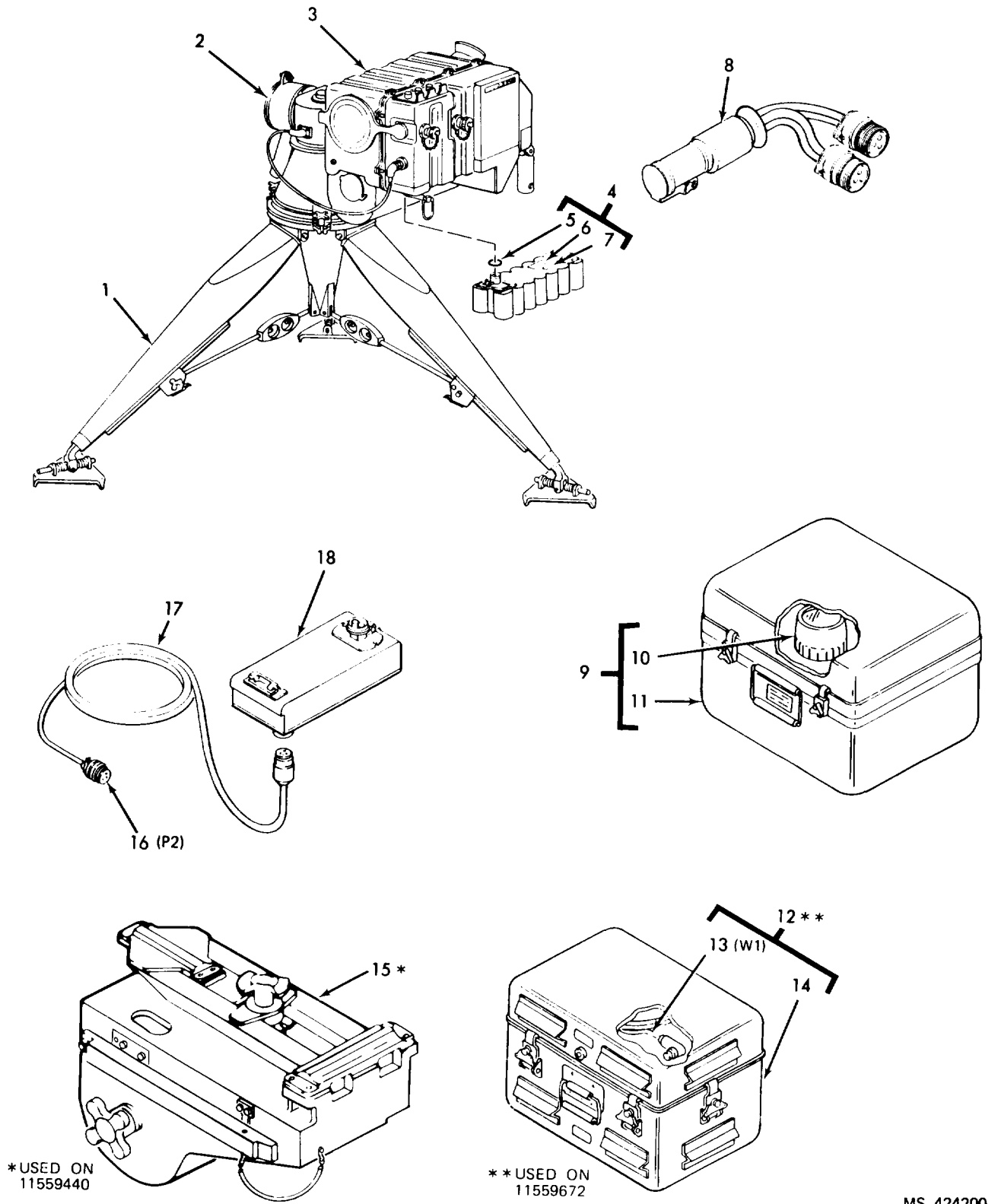
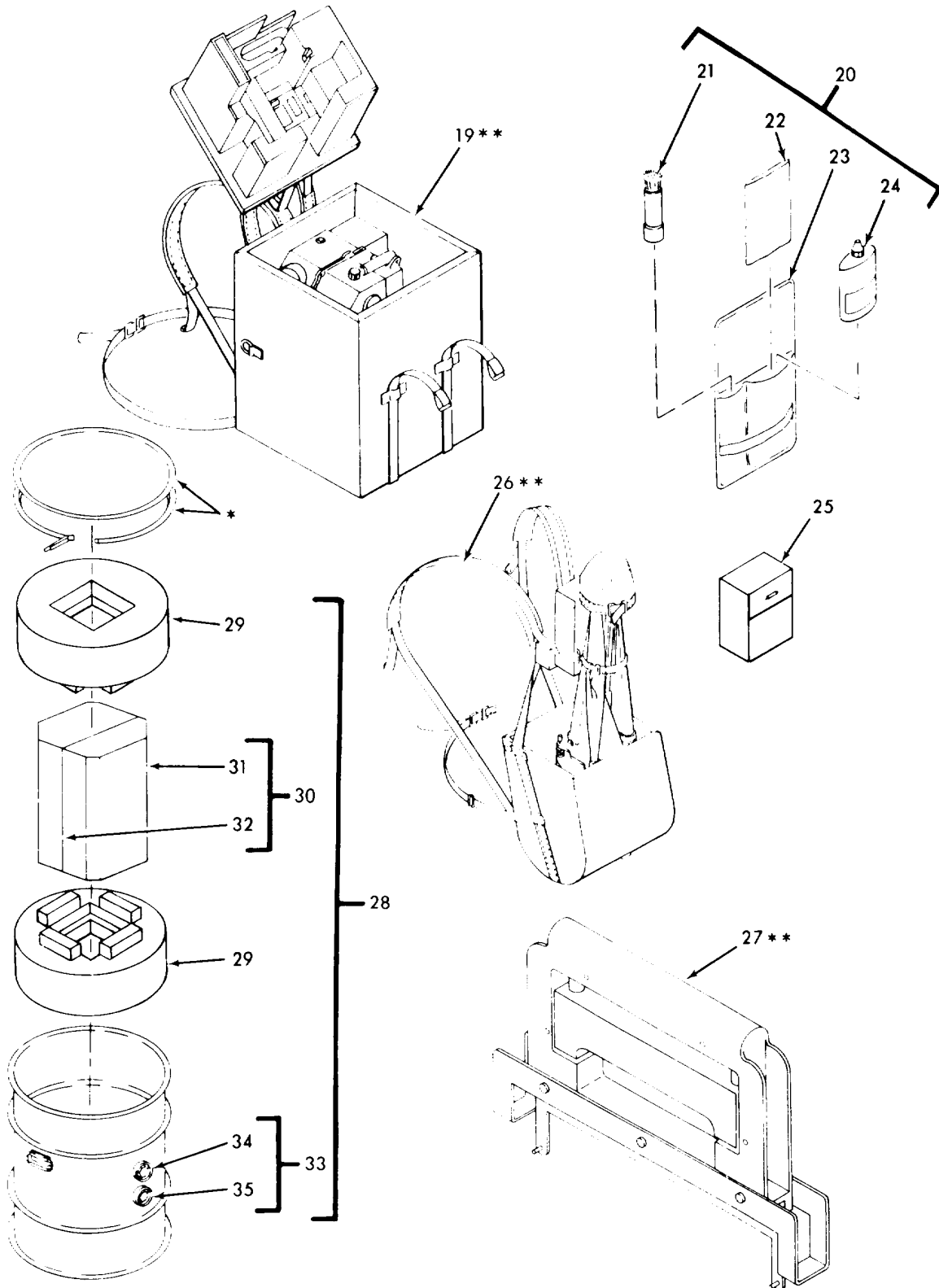

Figure 1. G/VLLD Instructor Trainer Set (11559672) and G/VLLD Student Trainer Set (11559440) (Group 0010) (Sheet 1 of 2)



* PART OF ITEM 33
 ** USED ON 11559672

MS 424258C

Figure 1. G/VLLD Instructor Trainer Set (11559672) and G/VLLD Student Trainer Set (11559440) (Group 0010) (Sheet 2 of 2)

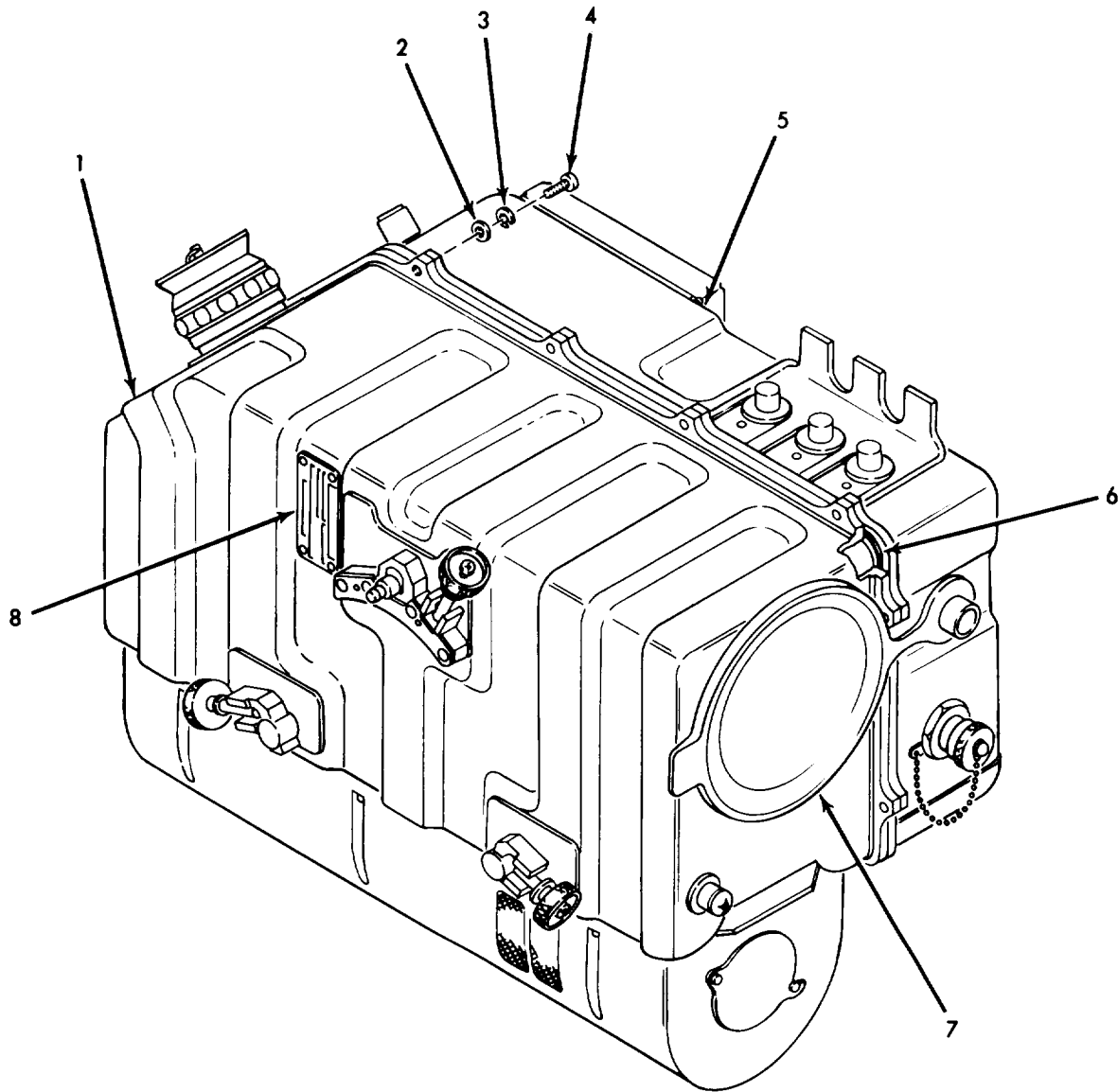

MS 424201A

Figure 2. Laser Target Designator Simulator Rangefinder (11559455) (Group 0100)

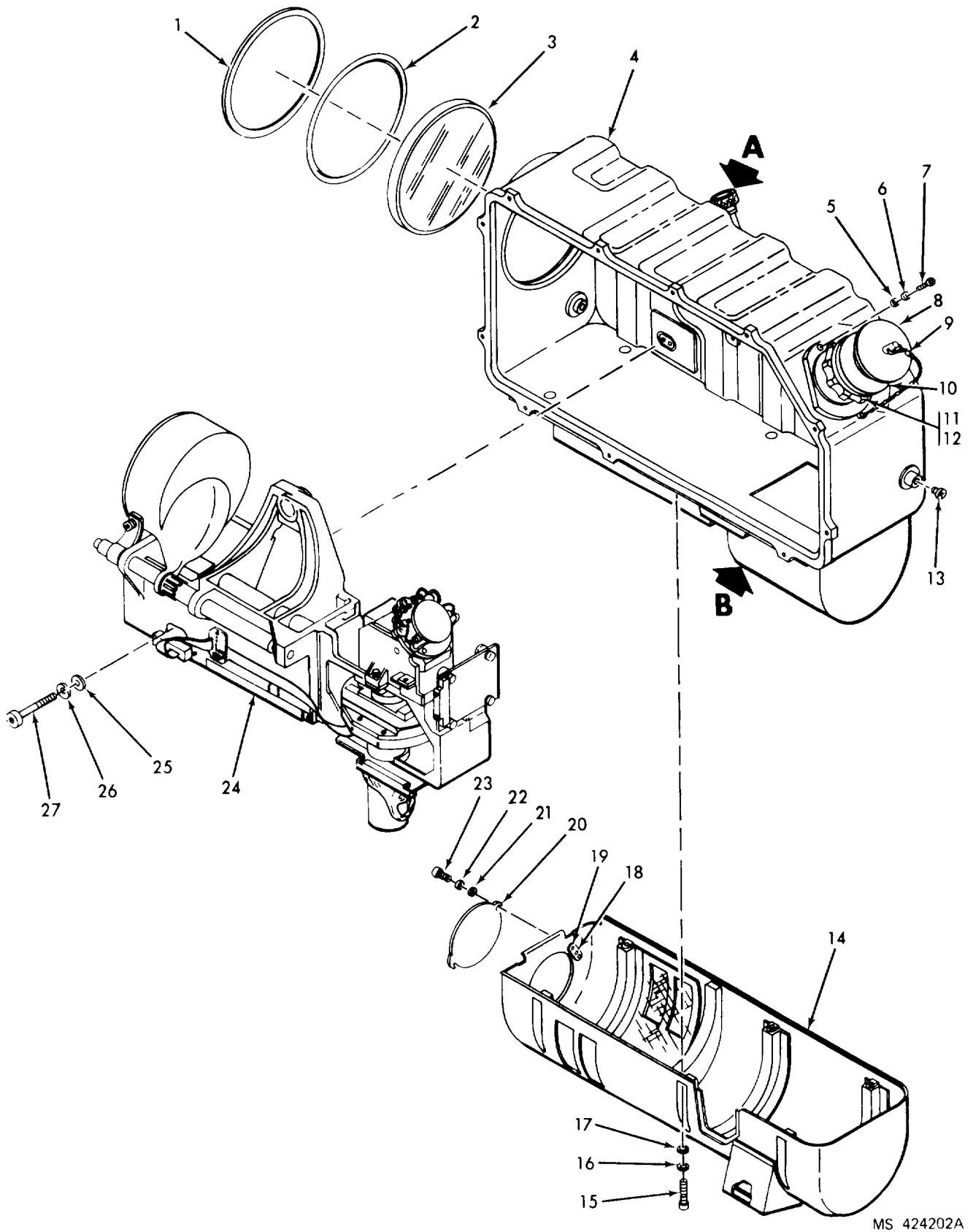
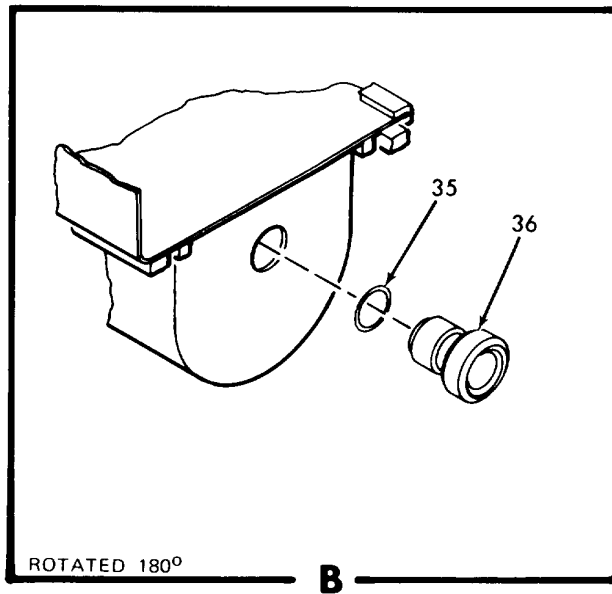
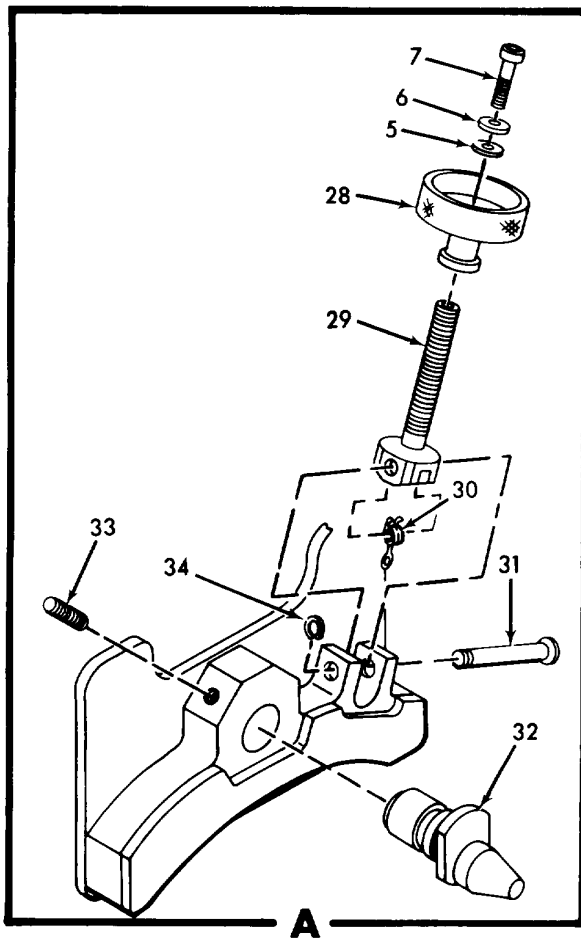
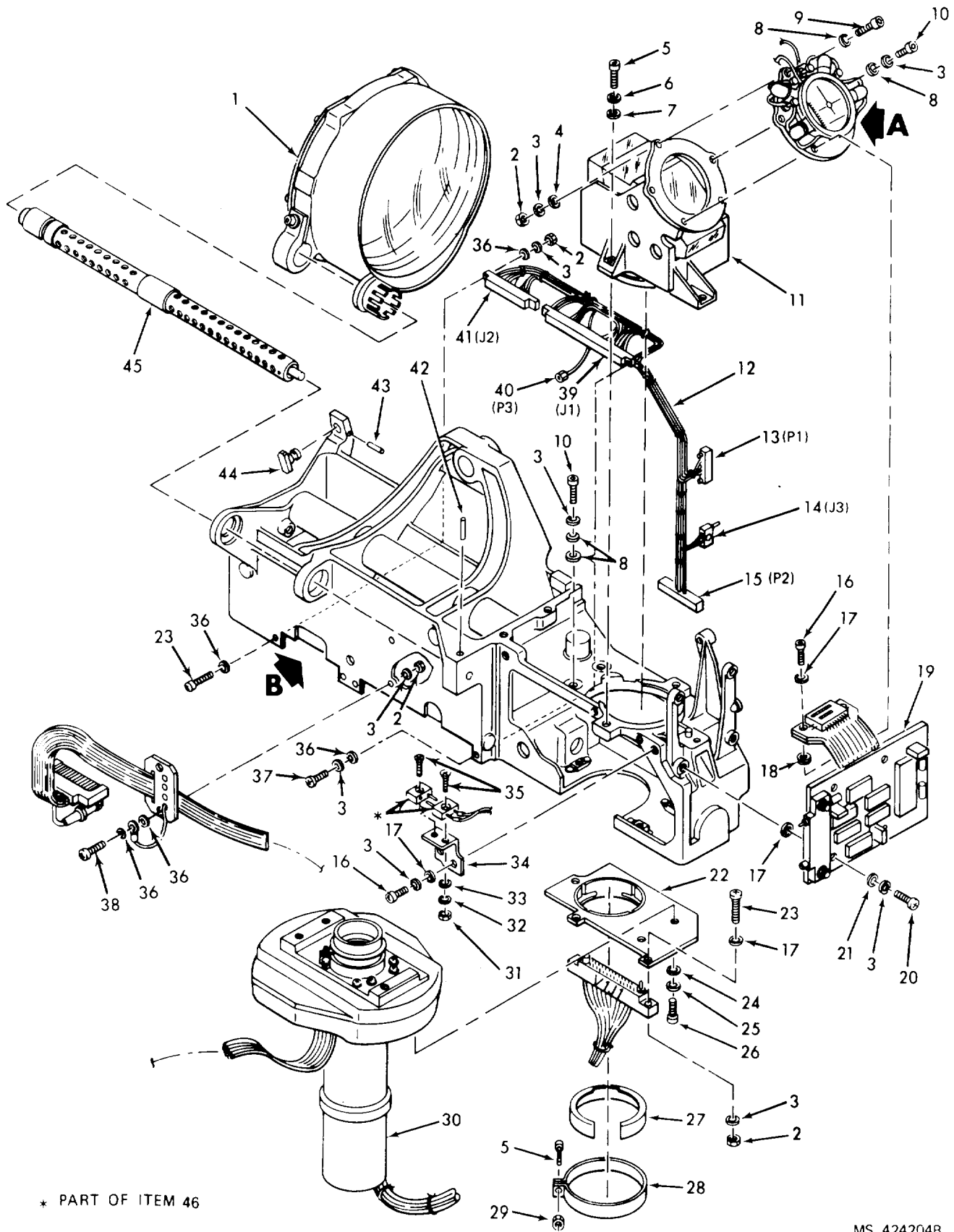

Figure 3. Visual Optics Assembly (11559461) (Group 0200) (Sheet 1 of 2)



MS 424203

Figure 3. Visual Optics Assembly (11559461) (Group 0200) (Sheet 2 of 2)



MS 424204B

Figure 4. Optical Bench Assembly (11559470) (Group 0300) (Sheet 1 of 2)

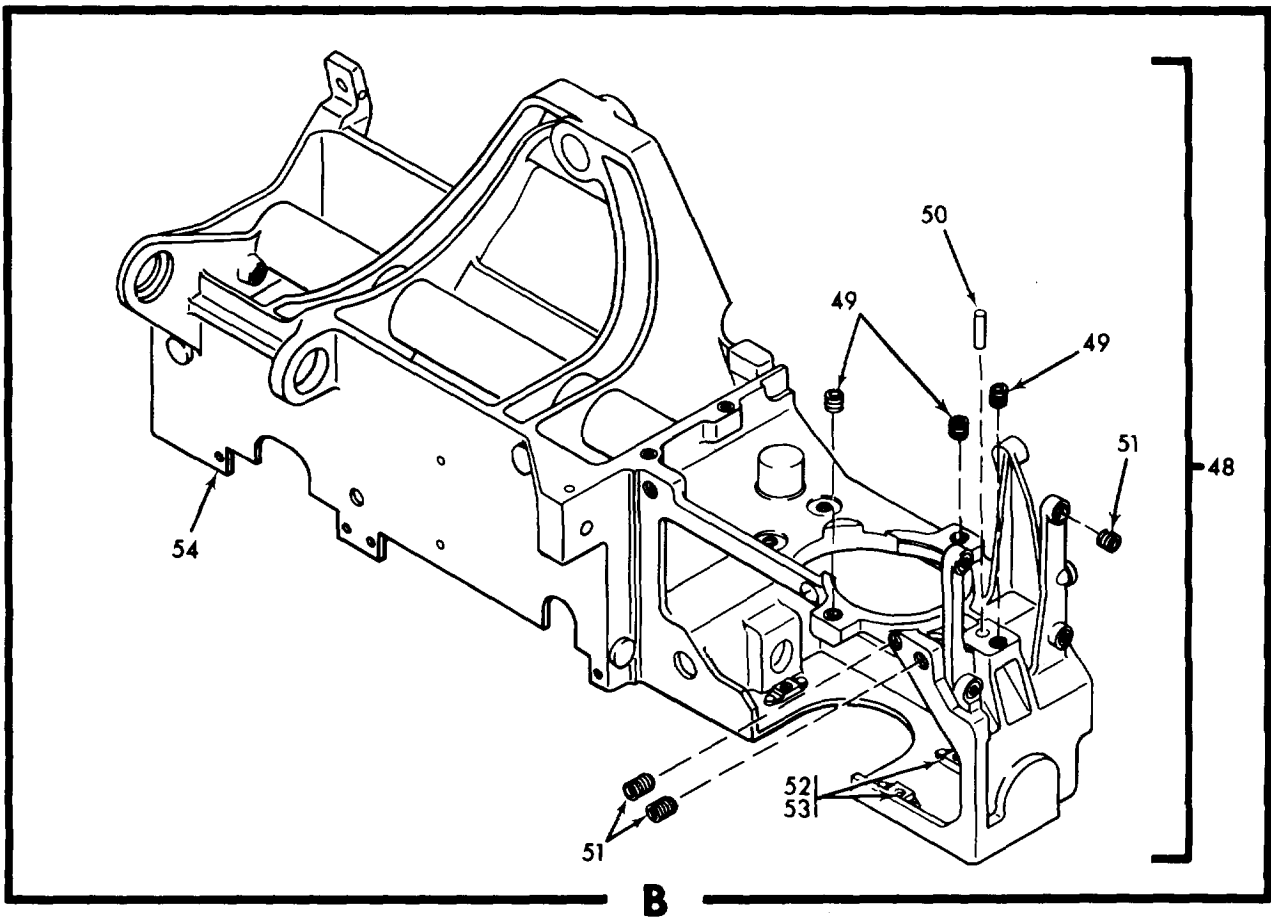
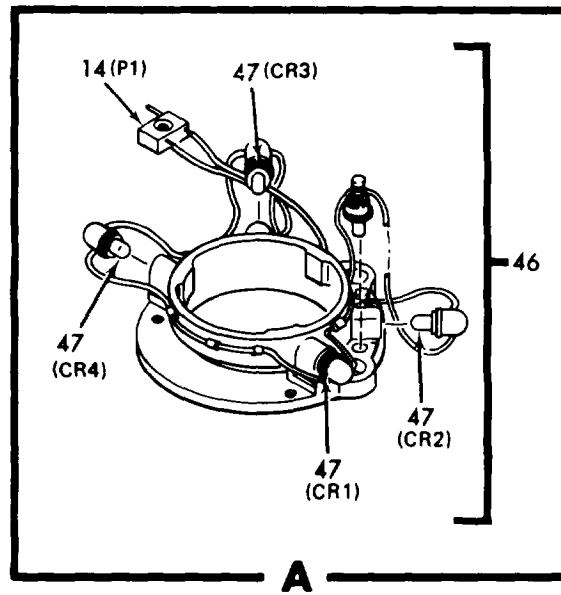

MS 424205B

Figure 4. Optical Bench Assembly (11559470) (Group 0300) (Sheet 2 of 2)

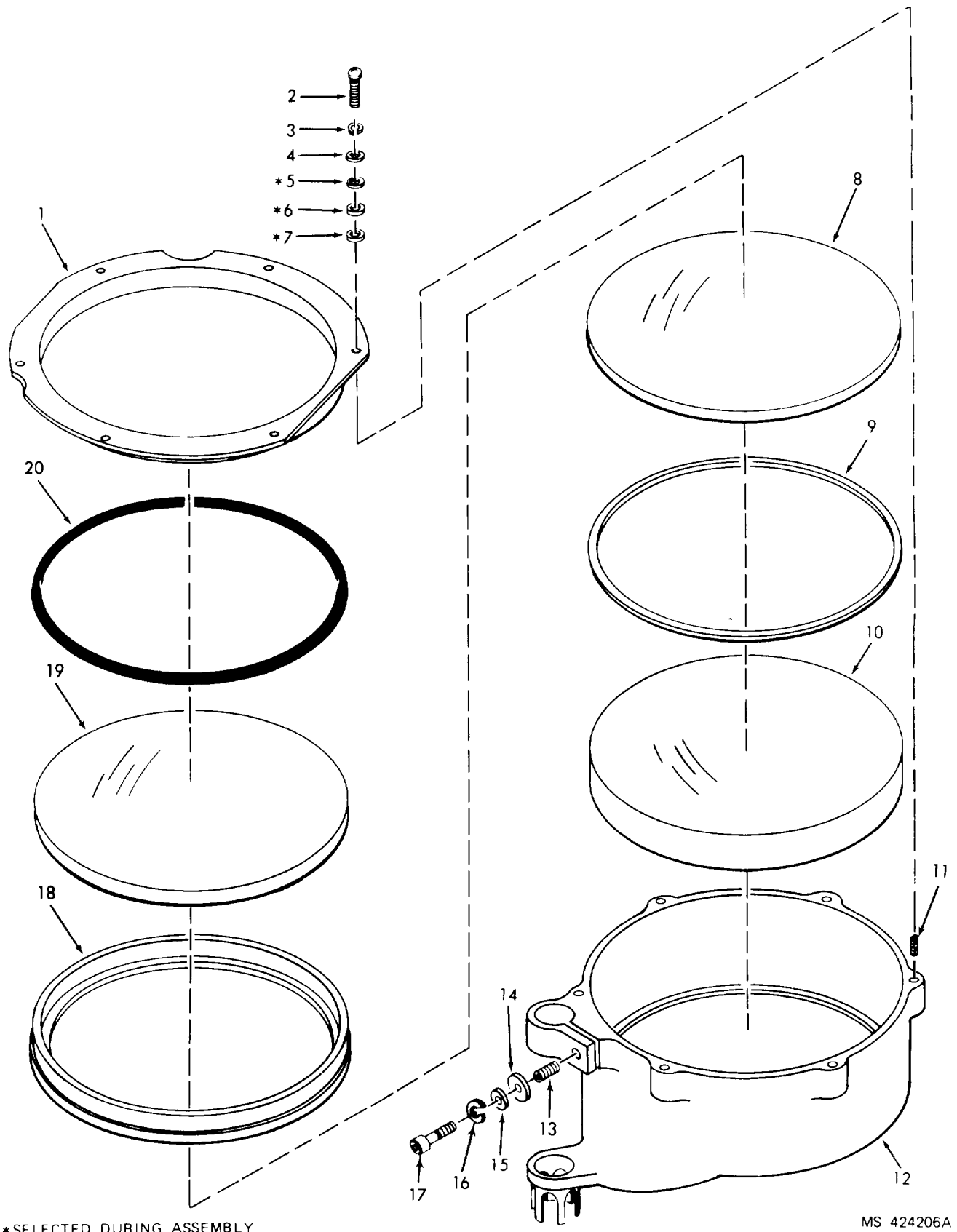
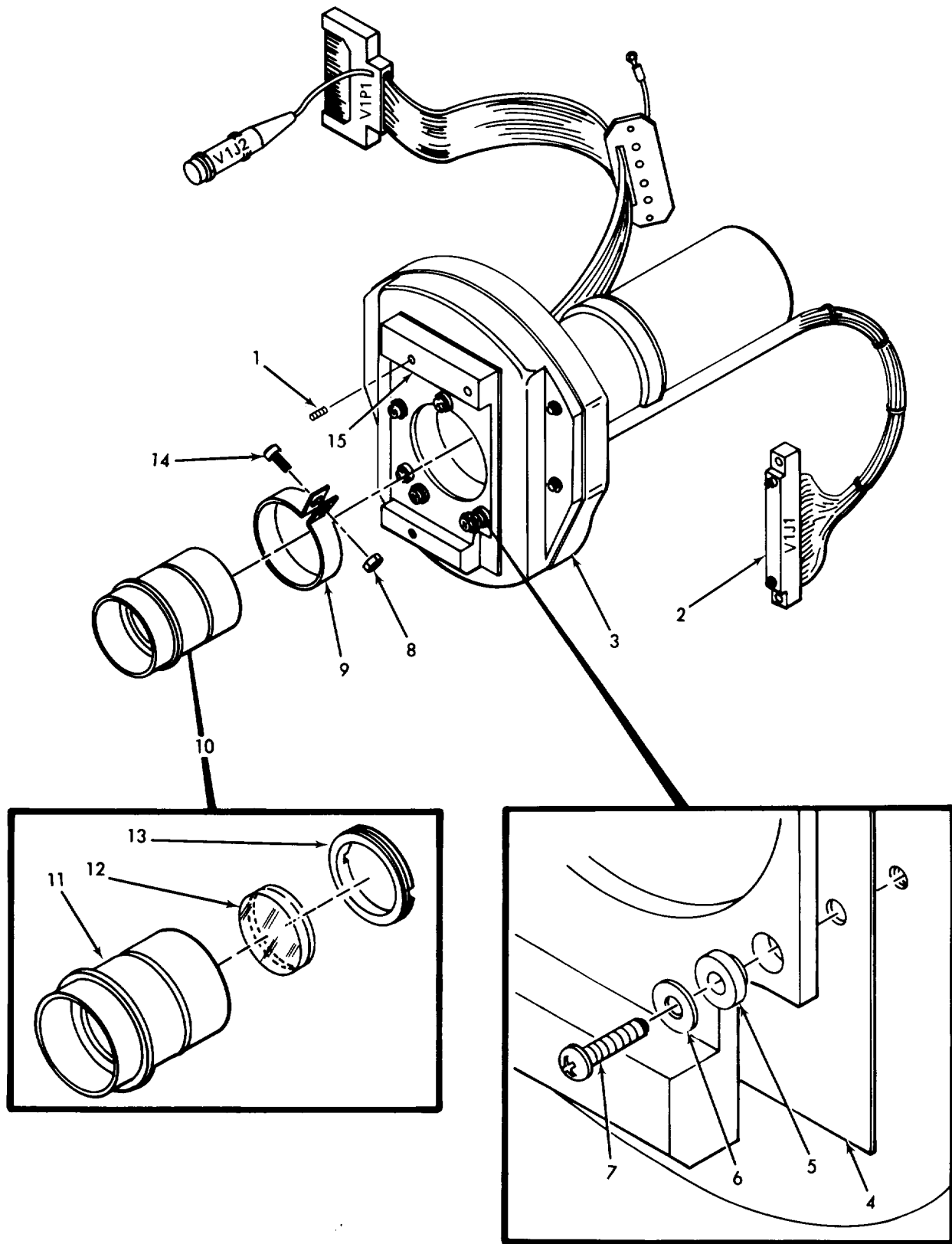
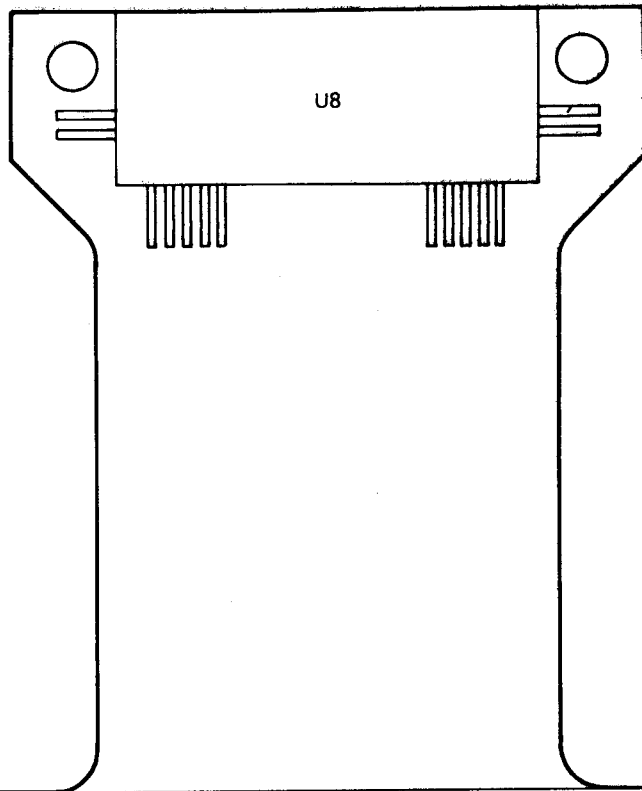

Figure 5. Objective Lens Assembly (11507727) (Group 0400)



MS 424207A

Figure 6. Vidicon Assembly (11559450) (Group 0500)



REF DES.	ITEM NO.
C1 THRU C3	1
J1	2
R1	3
R2	3
R3	4
U1	5
U2	6
U3	6
U4	7
U5	8
U6	9
U7	10
U8	11
VR1	12

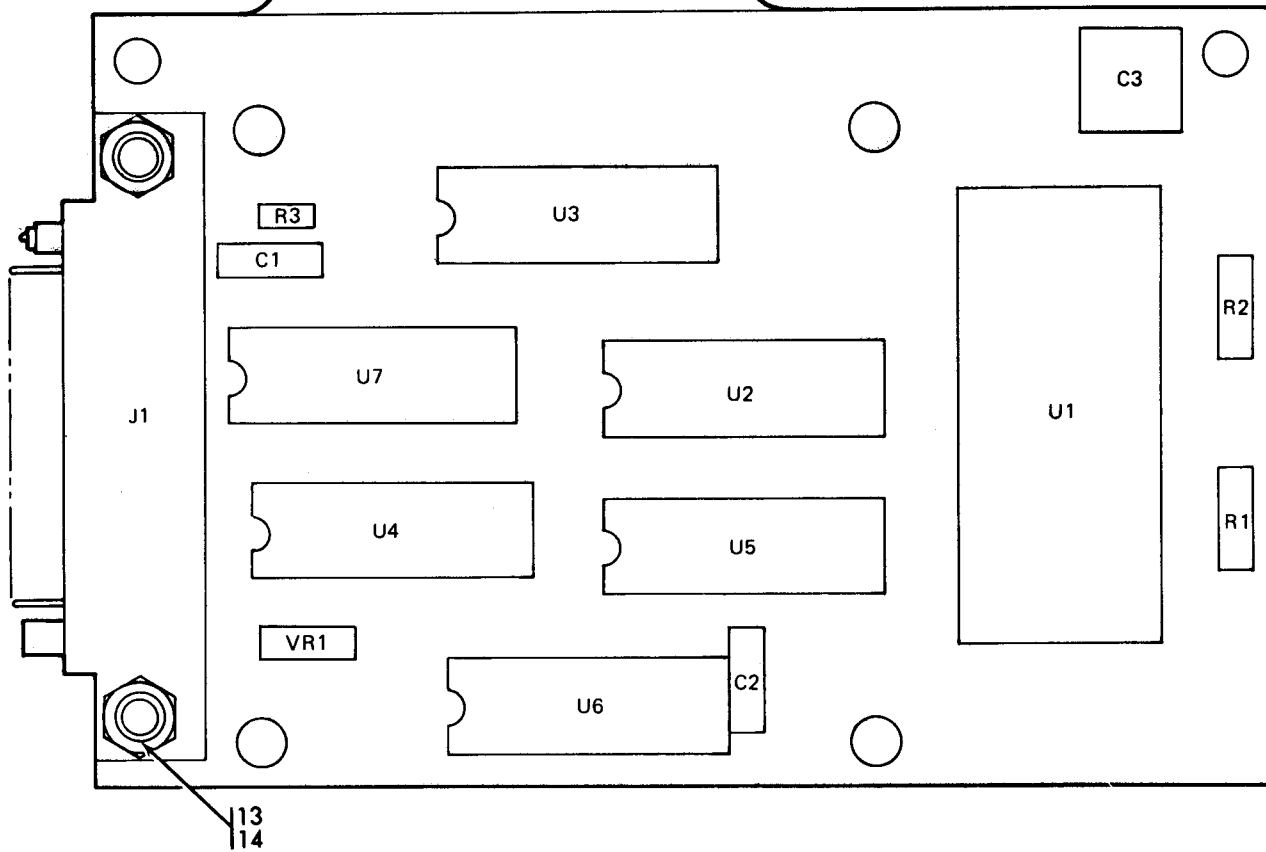

MS 424208A

Figure 7. Circuit Card Assembly (13142350) (Group 0600)

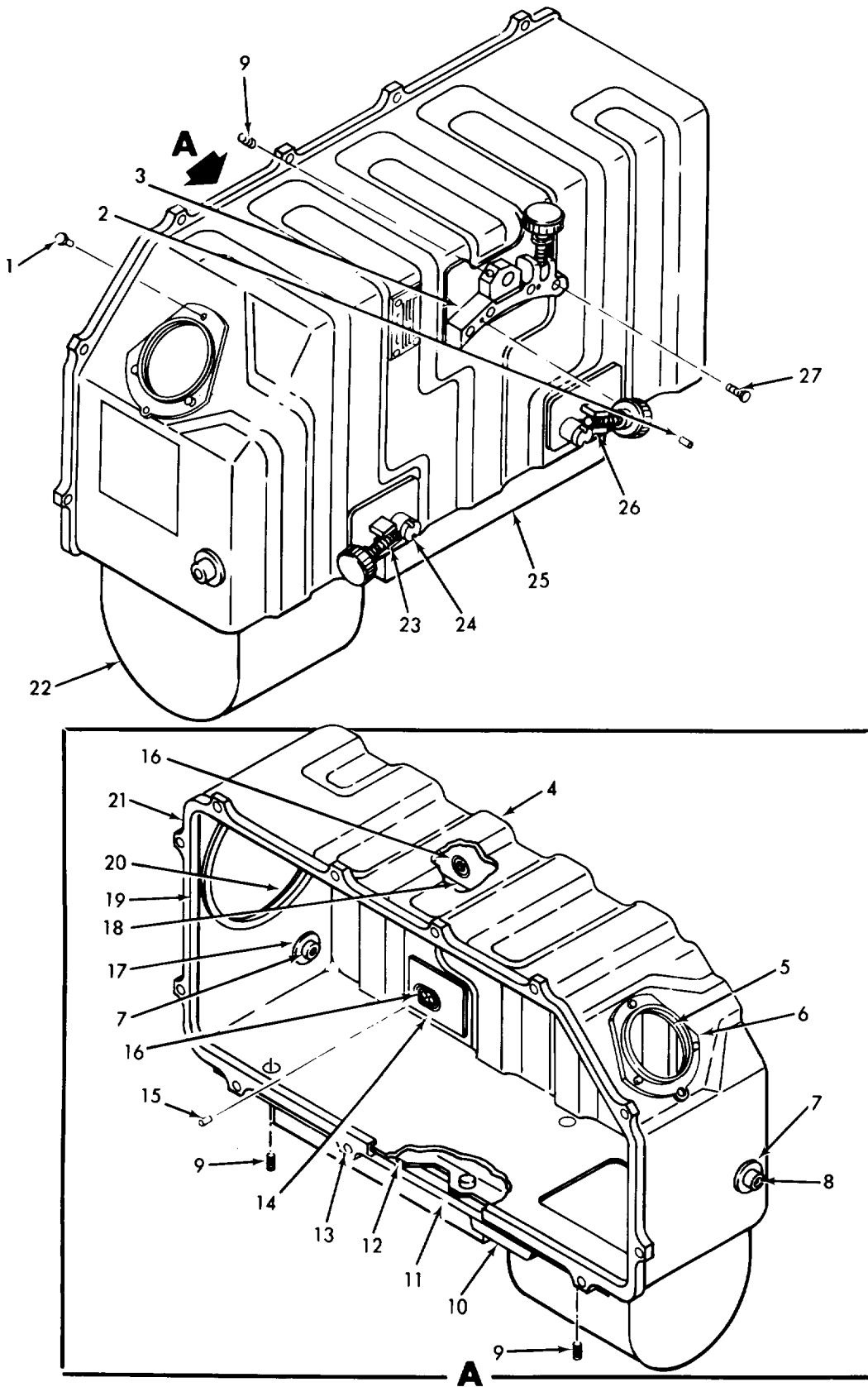

MS 424209A

Figure 8. Visual Optics Housing (11559474) (Group 0700)
IV-11

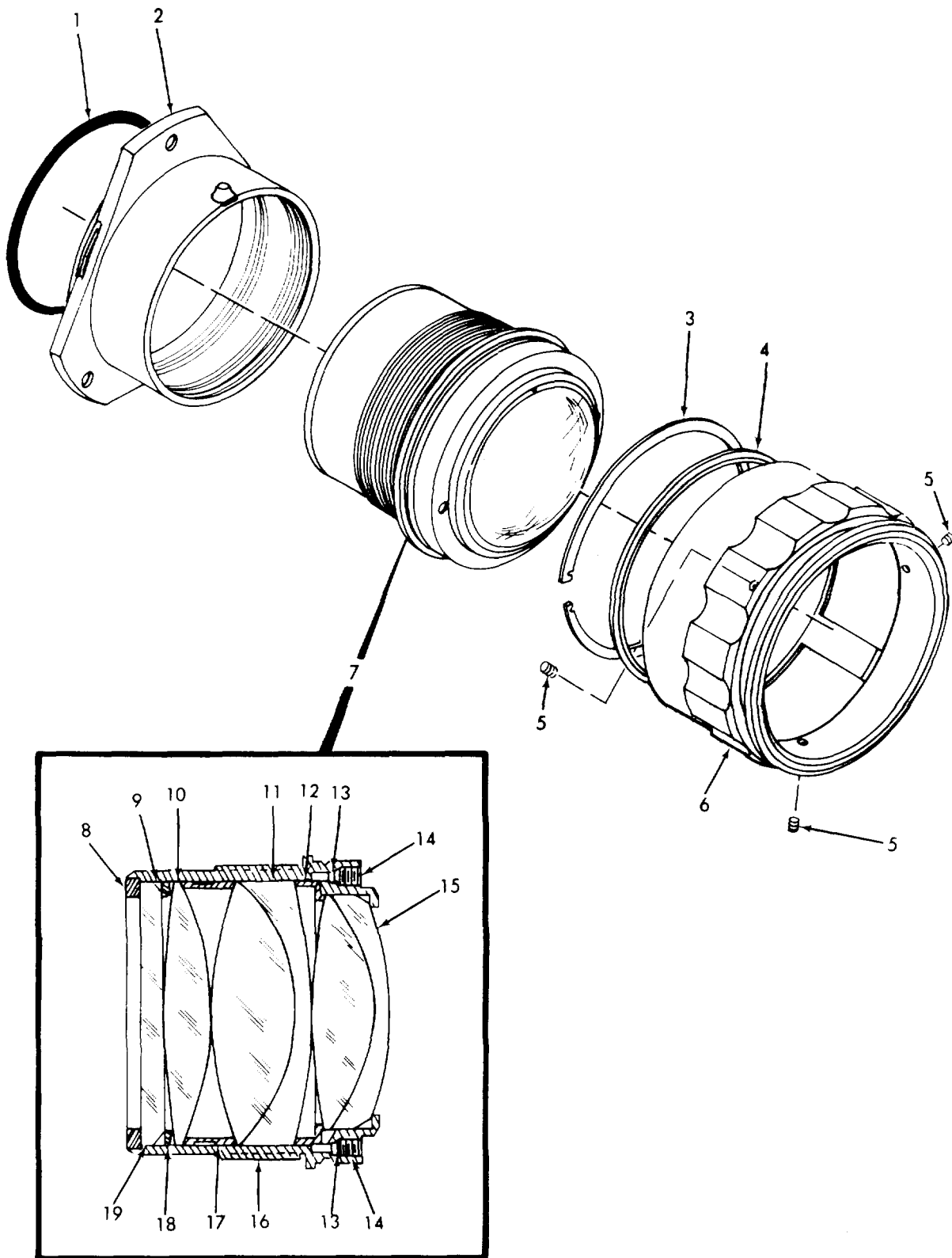

MS 424210

Figure 9. Optical Instrument Eyepiece Assembly (11507485) (Group 0800)

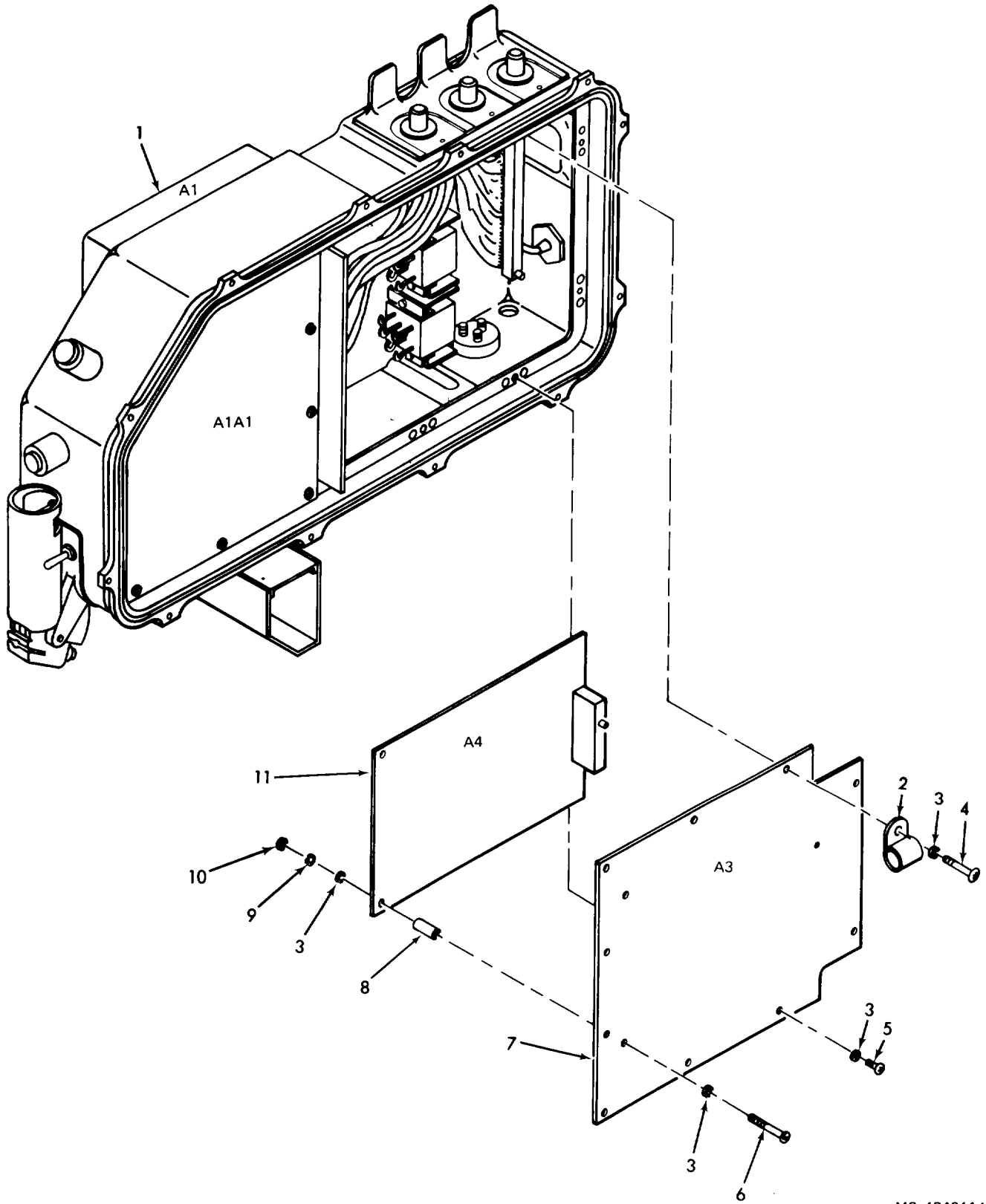

MS 424211A

Figure 10. Electronics Assembly (11559468) (Group 0900)

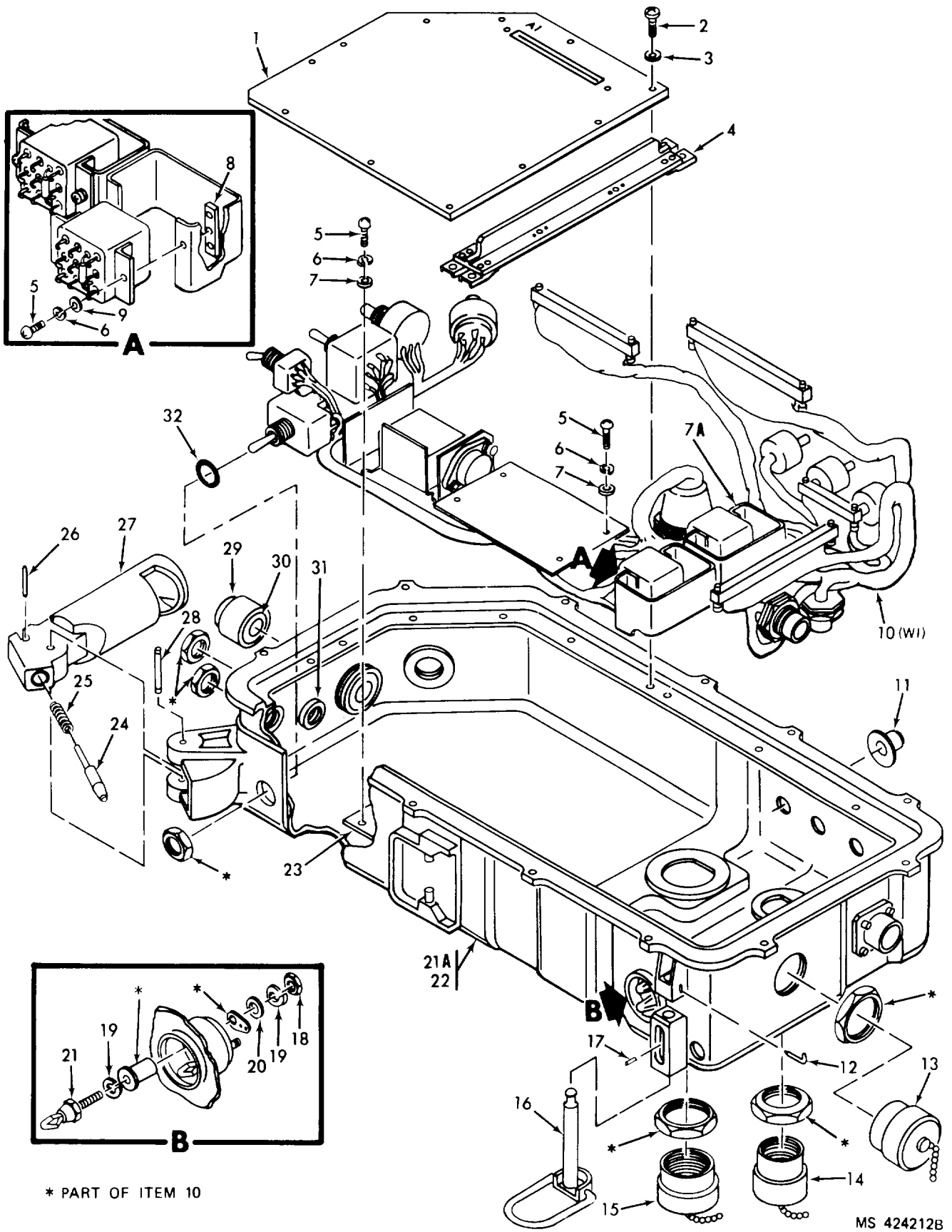
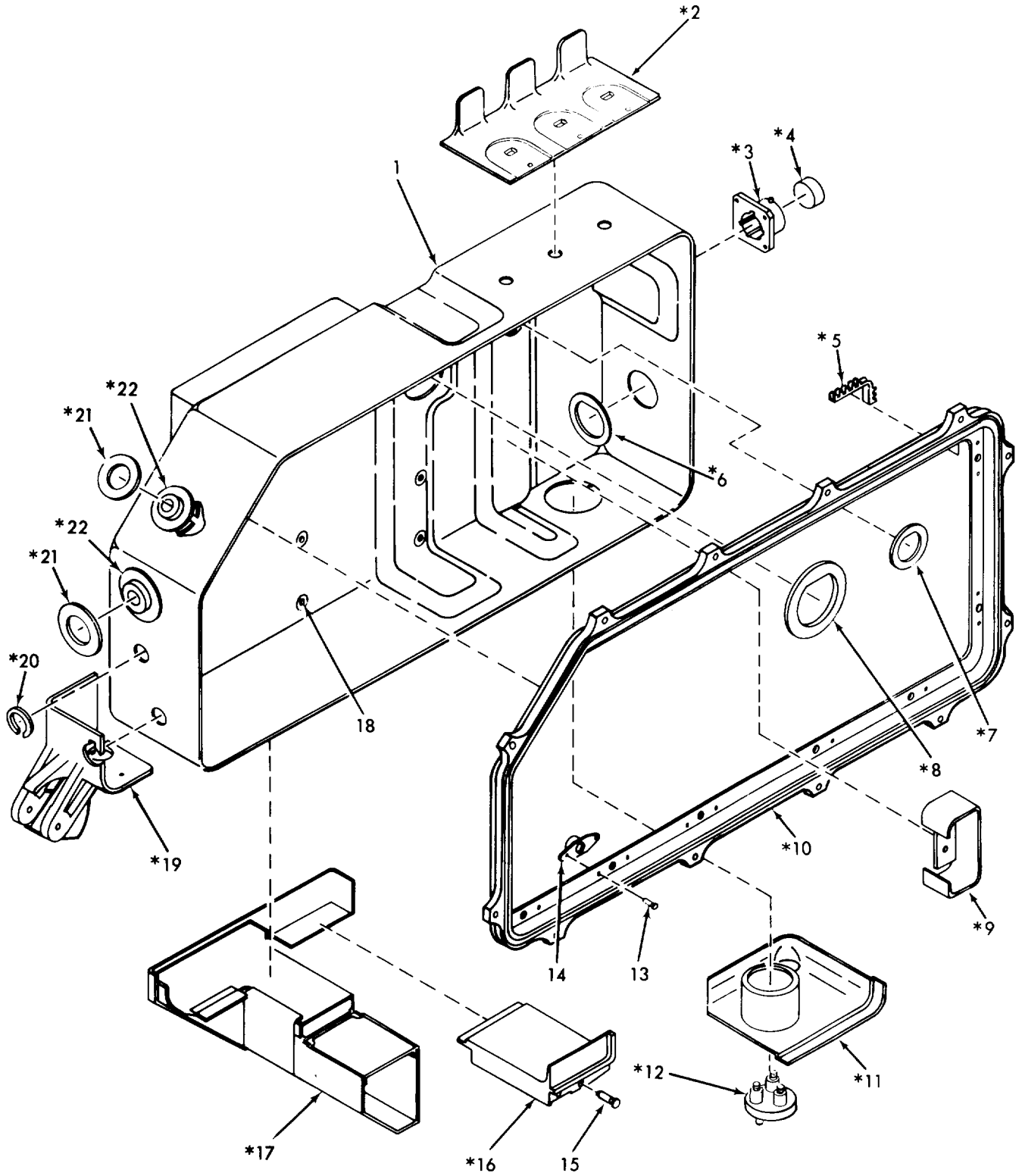

Figure 11. Power Supply Assembly (11559458) (Group 1000)
IV-14



* BONDED PART

MS 424213A

Figure 12. Electronics Assembly Housing (11508218) (Group 1100)

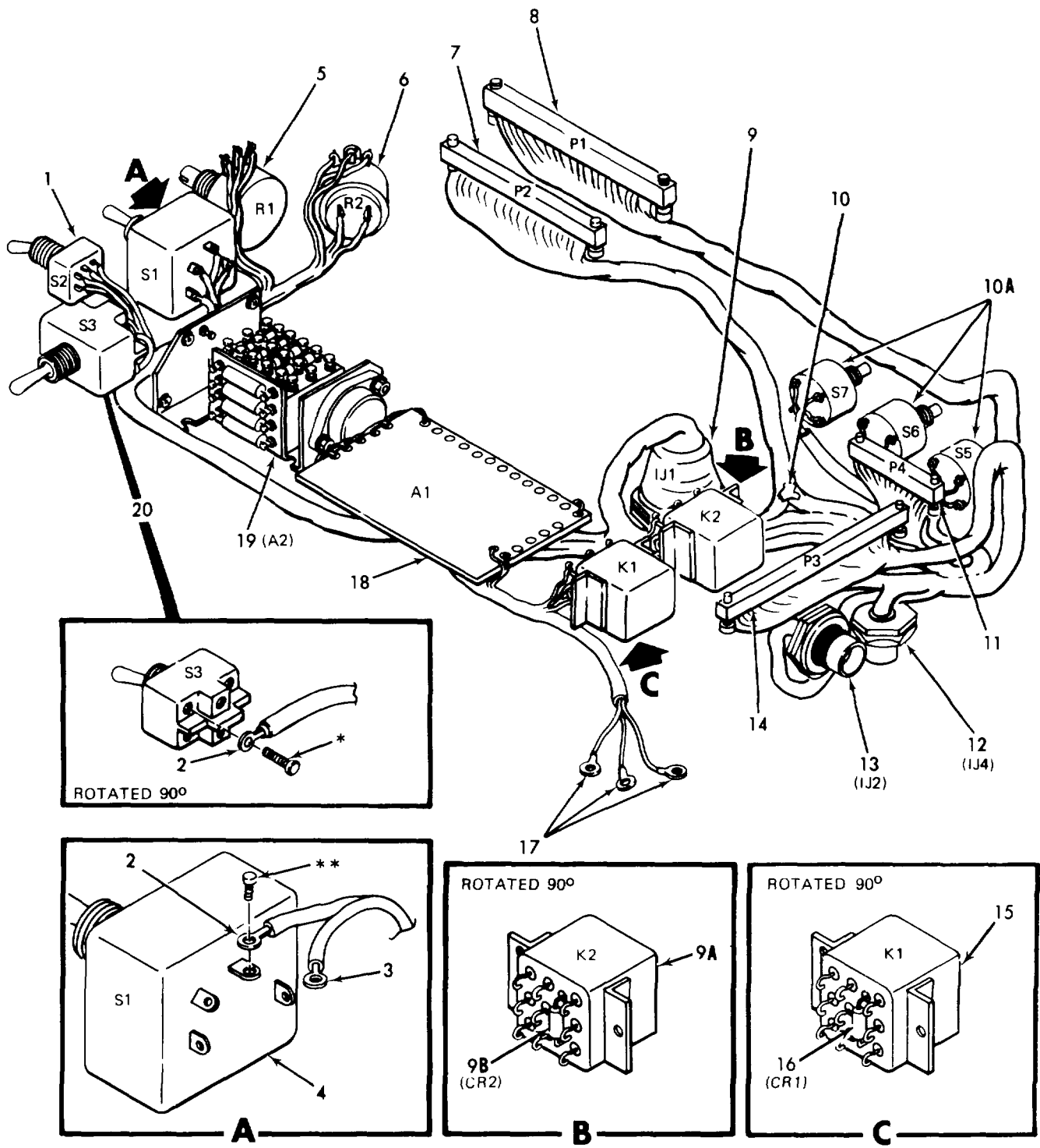

* PART OF ITEM 20
 ** PART OF ITEM 4

MS 424214B

Figure 13. Electronics Assembly Wiring Harness (11559459) (Group 1200)

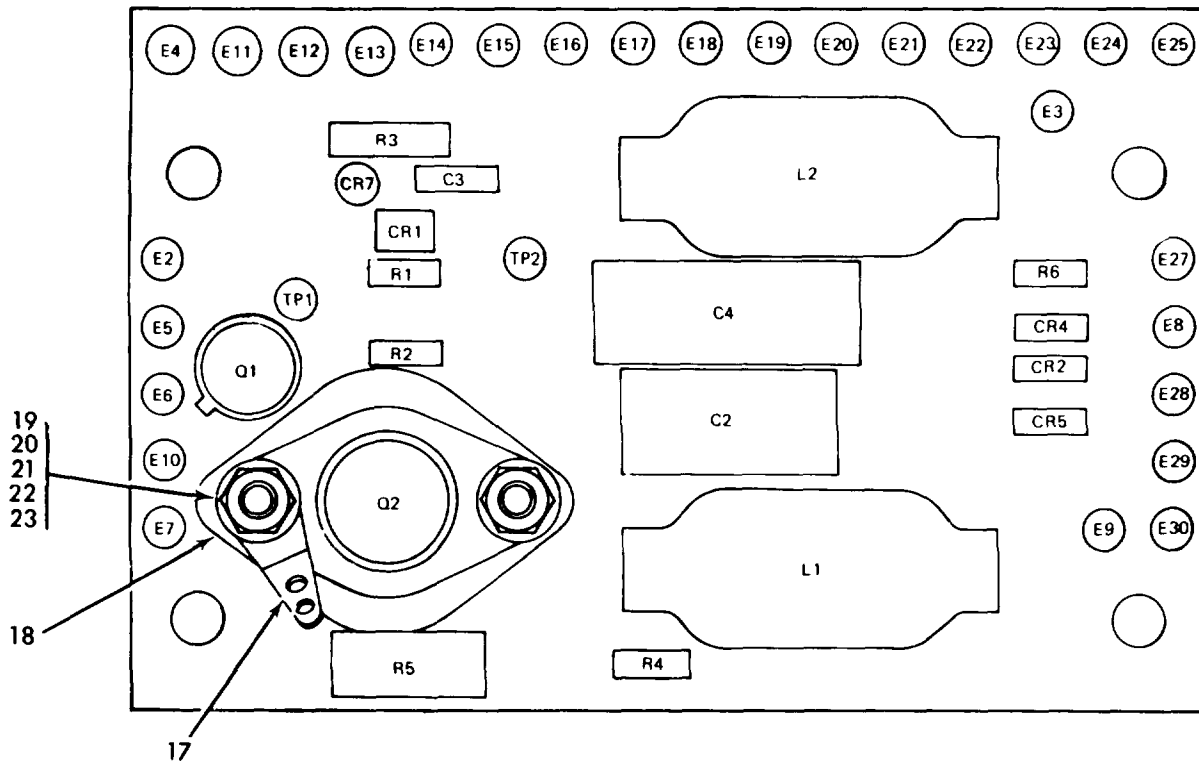

REF DES.	ITEM NO.
CR1	1
CR2	2
CR4	2
CR5	2
CR7	3
C2	4
C3	5
C4	6
L1	7
L2	8
Q1	9
Q2	10
R1	11
R2	12
R3	13
R4	14
R5	15
R6	16

MS 424215B

Figure 14. LVPS Drive Circuit Card Assembly (11507339) (Group 1300)

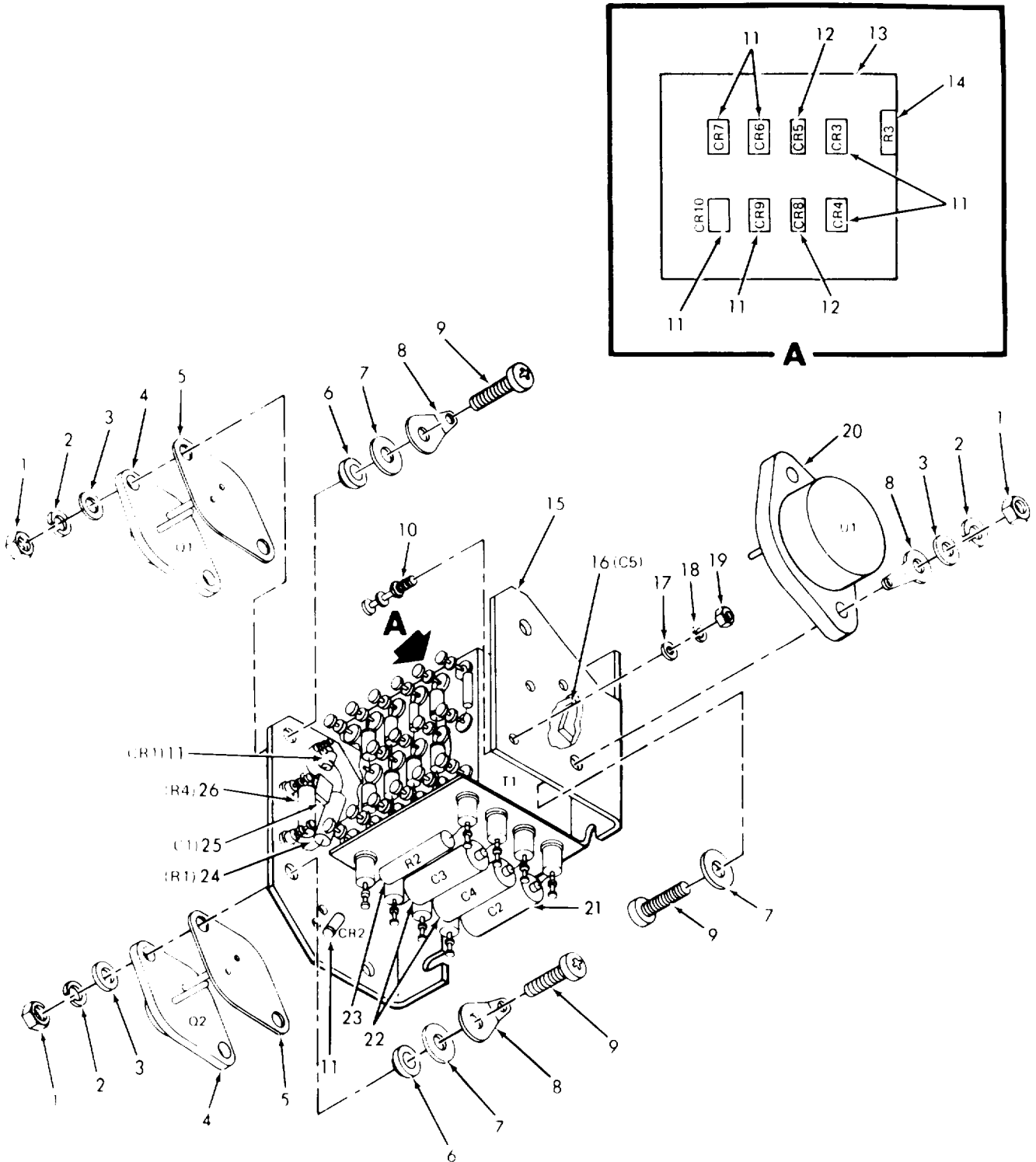
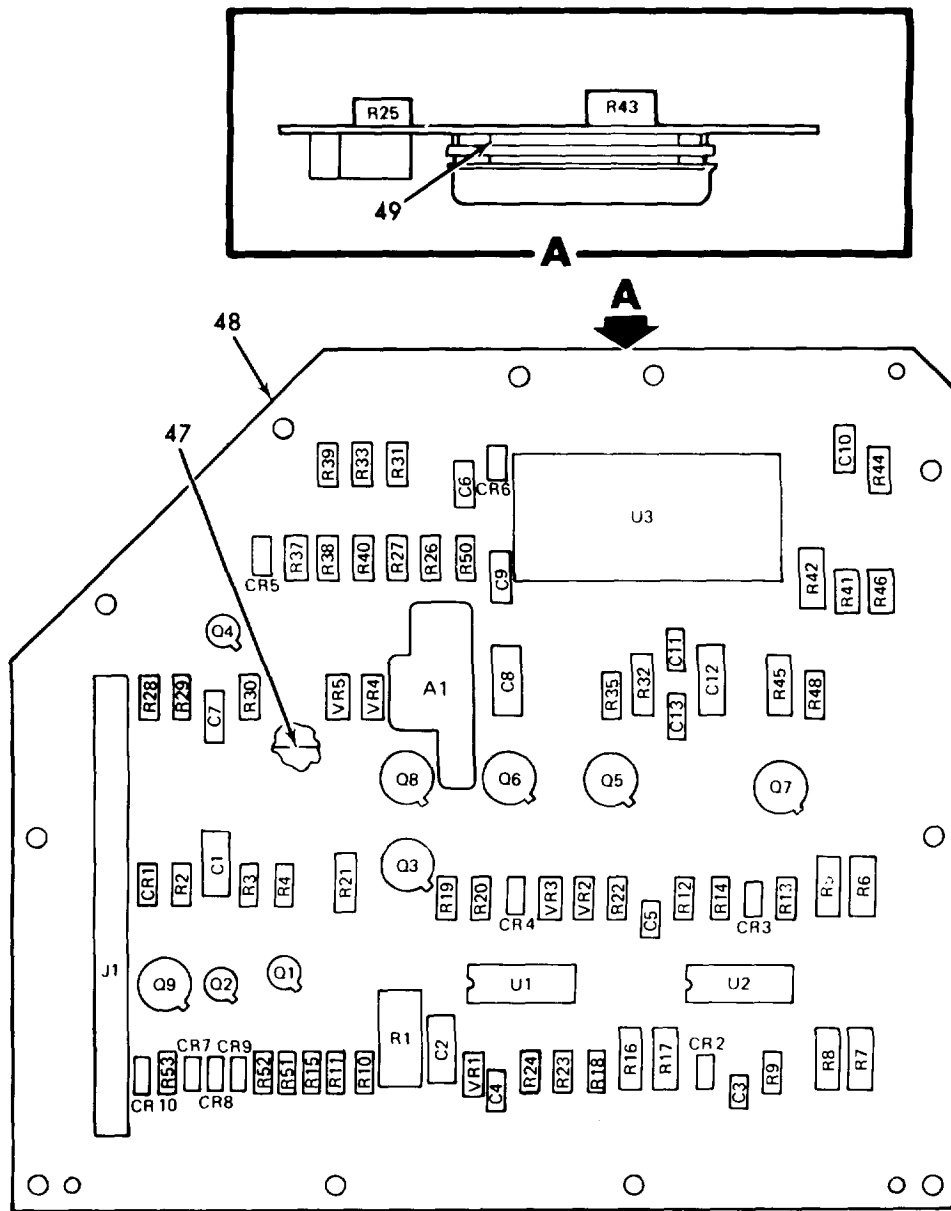

Figure 15. Low Voltage Power Supply Assembly (11507348) (Group 1400)

MS 424216A



REF DES	ITEM NO.	REF DES	ITEM NO.	REF DES	ITEM NO.	REF DES	ITEM NO.	REF DES	ITEM NO.	REF DES	ITEM NO.
A1	1	C11	6	THRU		R18	21	R33	33	R52	39
CR1		C12	4	R4	16	R19	23	R35	24	R53	39
THRU		C13	6	R5	17	R20	24	R37	23	U1	40
CR9	2	J1	10	R6	18	R21	25	R38	23	U2	41
CR10	3	Q1	11	R7	18	R22	26	R39	34	U3	42
C1	4	Q2	11	R8	19	R23	27	R40	35	VR1	43
C2	4	Q3	12	R9	20	R24	27	R41	36	VR2	44
C3	5	Q4	13	R10	21	R25	28	R42	37	VR3	45
C4	6	Q5	12	R11	22	R26	29	R43	38	VR4	44
C5	7	Q6	14	R12	16	R27	29	R44	31	VR5	45
C6	8	Q7	12	R13	21	R28		R45	32	XU3	46
C7	9	Q8	14	R14	16	THRU		R46	33		
C8	4	Q9	12	R15	21	R30	30	R48	24		
C9		R1	15	R16	18	R31	31	R50	23		
THRU		R2		R17	18	R32	32	R51	27		

Figure 16. Power Supply Control Circuit Card Assembly (13142325) (Group 1500)

MS424217A

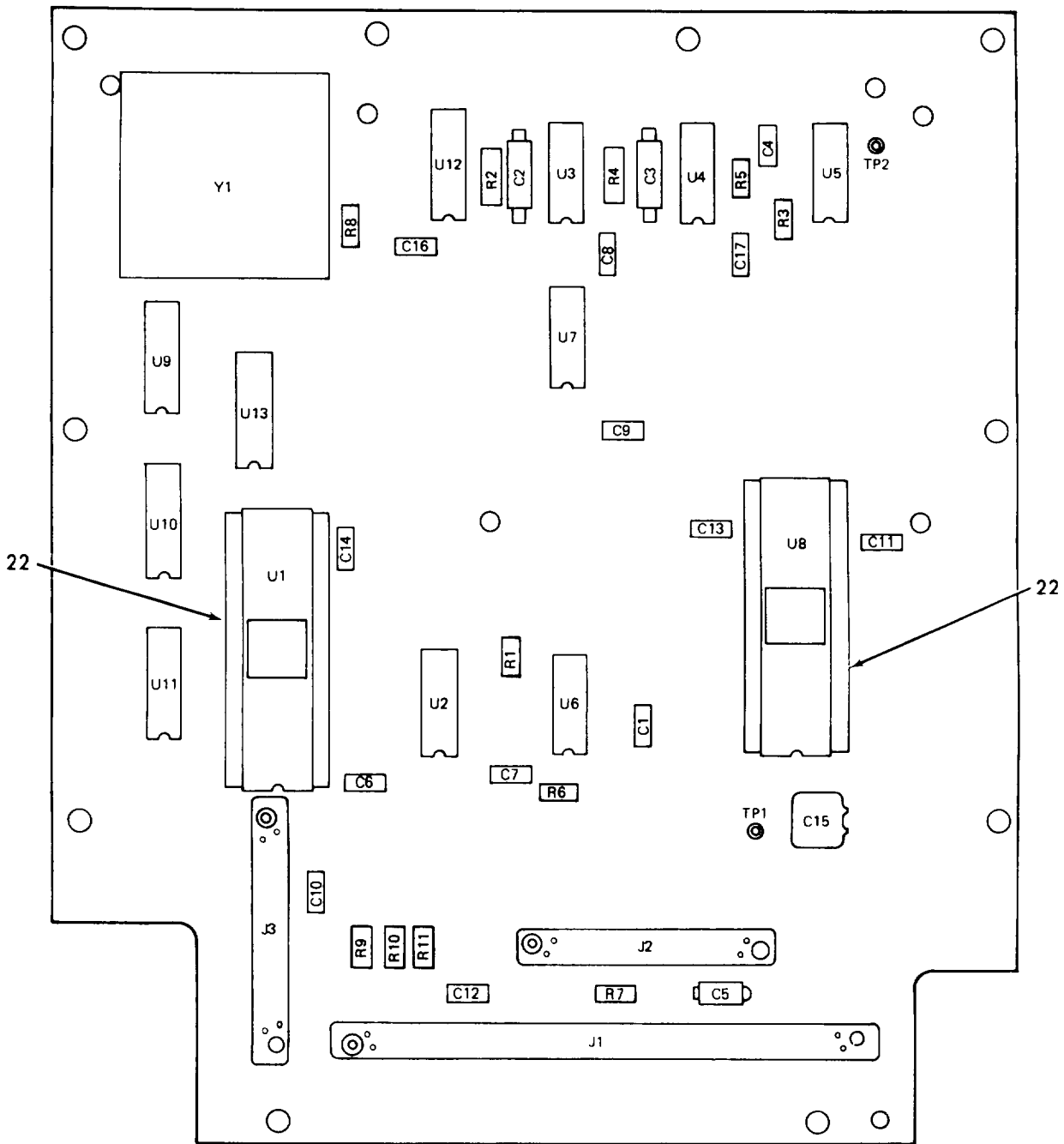

REF DES	ITEM NO.	REF DES	ITEM NO.	REF DES	ITEM NO.
C1	1	J2	7	U2	15
C2	2	J3	8	U3	
C3	2	R1	9	THRU	
C4	3	R2	10	U5	16
C5	4	R3	9	U6	15
THRU		R4	11	U7	17
C14	1	R5	12	U8	18
C15	5	R6	13	U9	
C16	1	R7		THRU	
C17	1	THRU		U12	19
J1	6	R11	9	U13	20
		U1	14	Y1	21

MS 424218 A

Figure 17. Logic Control (11559465) (Group 1600)

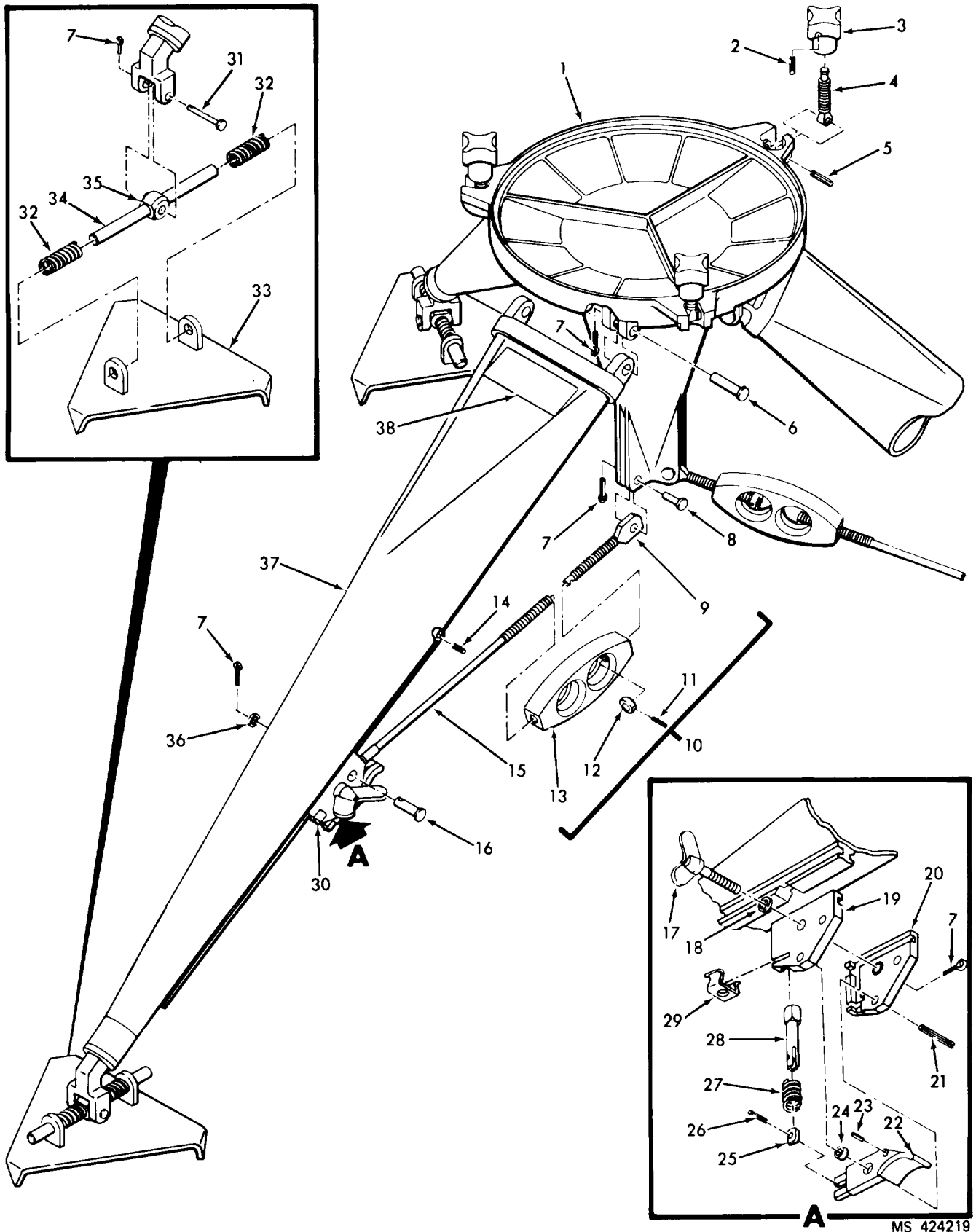

MS 424219

Figure 18. Tripod Mount (11507967) (Group 1700)

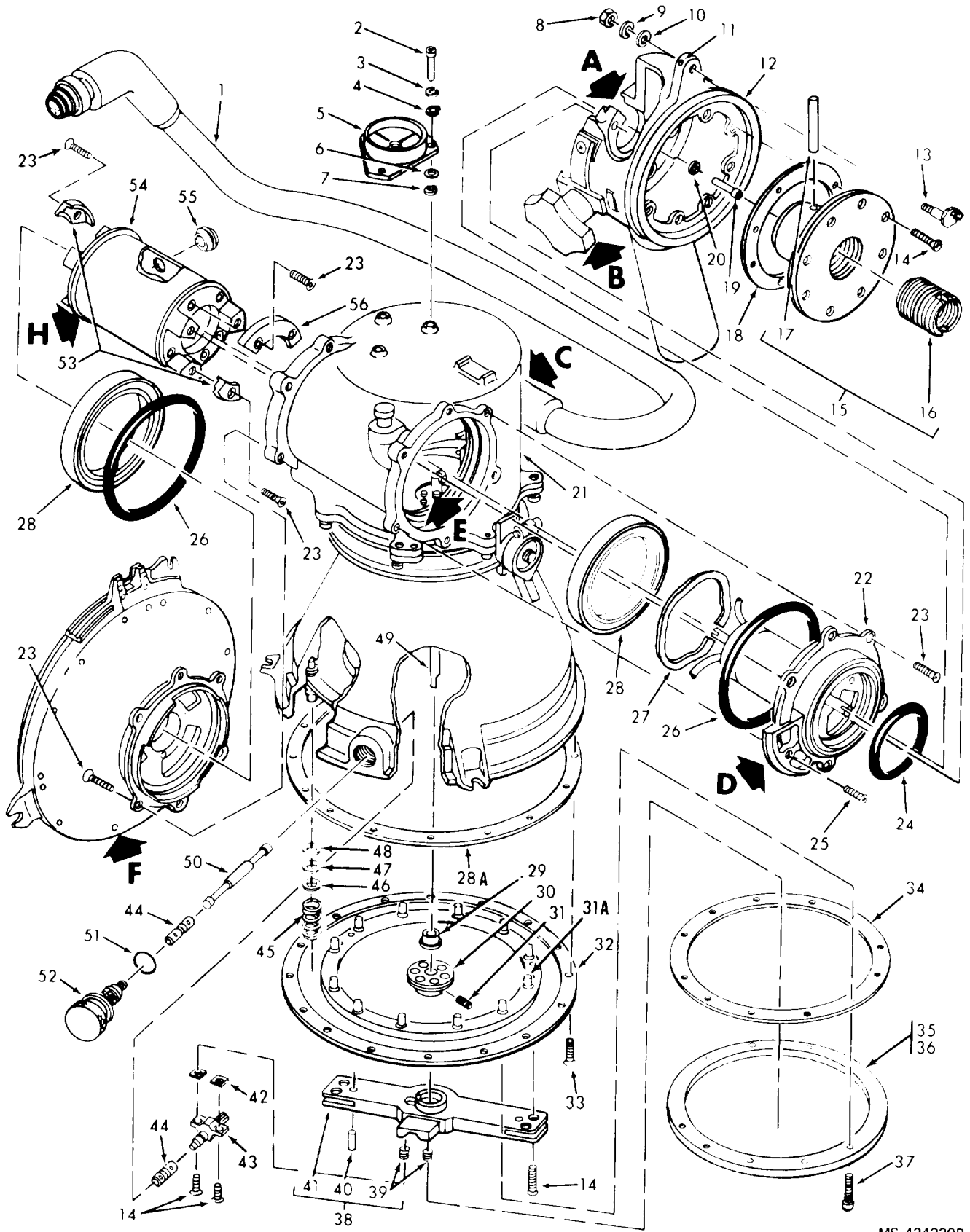

MS 424220B

Figure 19. Traversing Unit (11508020) (Group 1800) (Sheet 1 of 3)

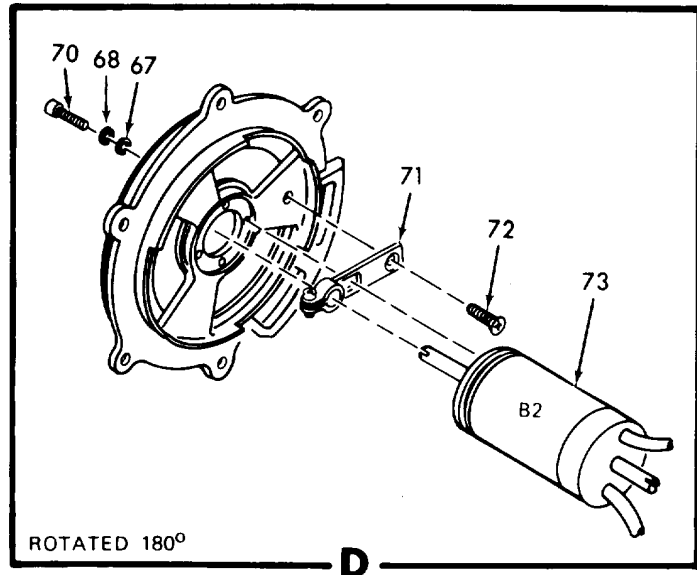
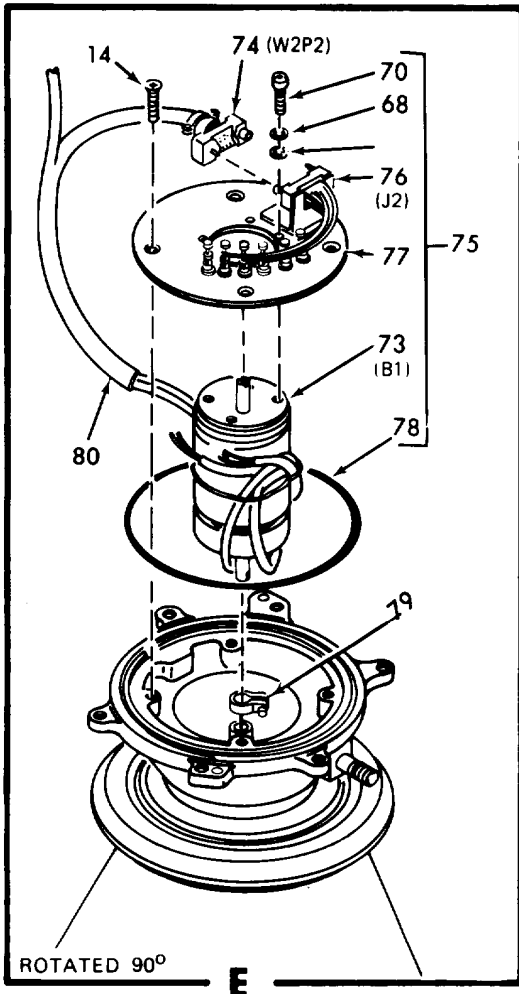
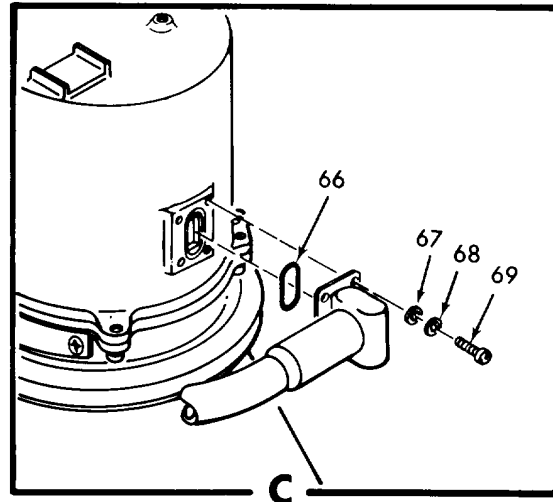
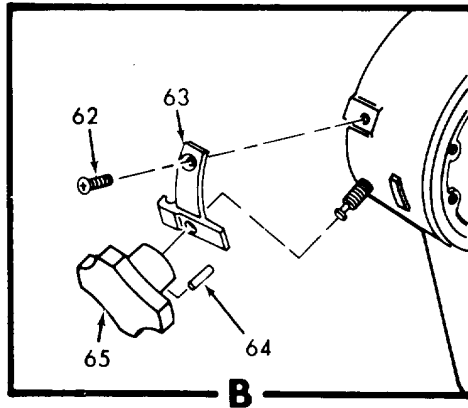
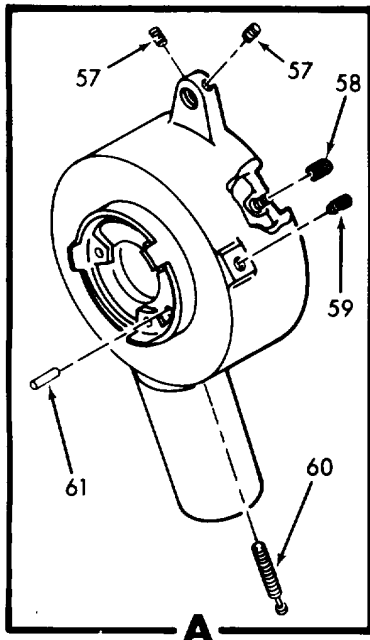

MS 424221C

Figure 19. Traversing Unit (11508020) (Group 1800) (Sheet 2 of 3)

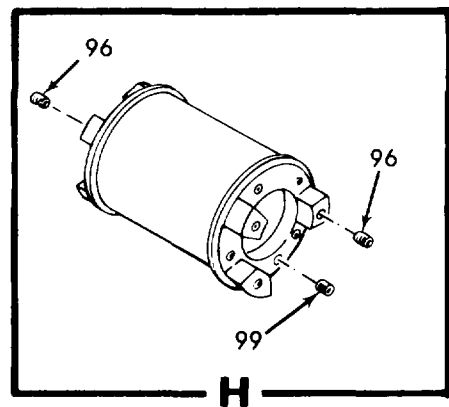
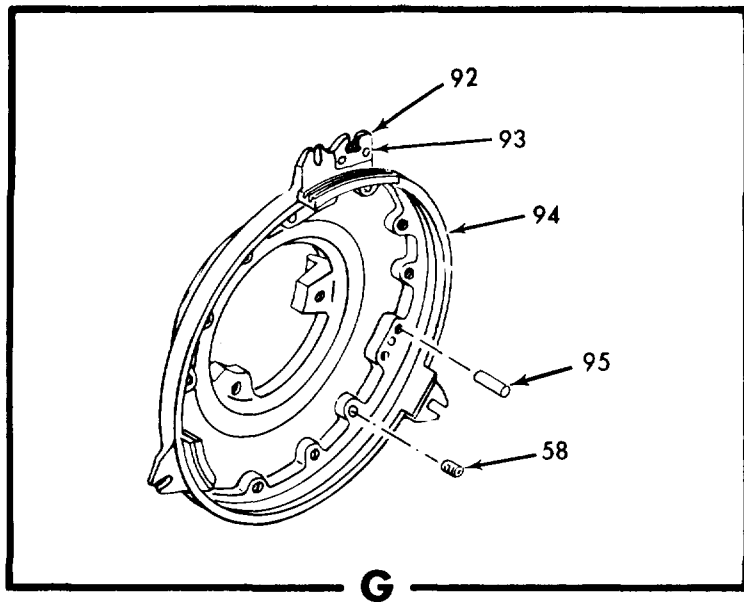
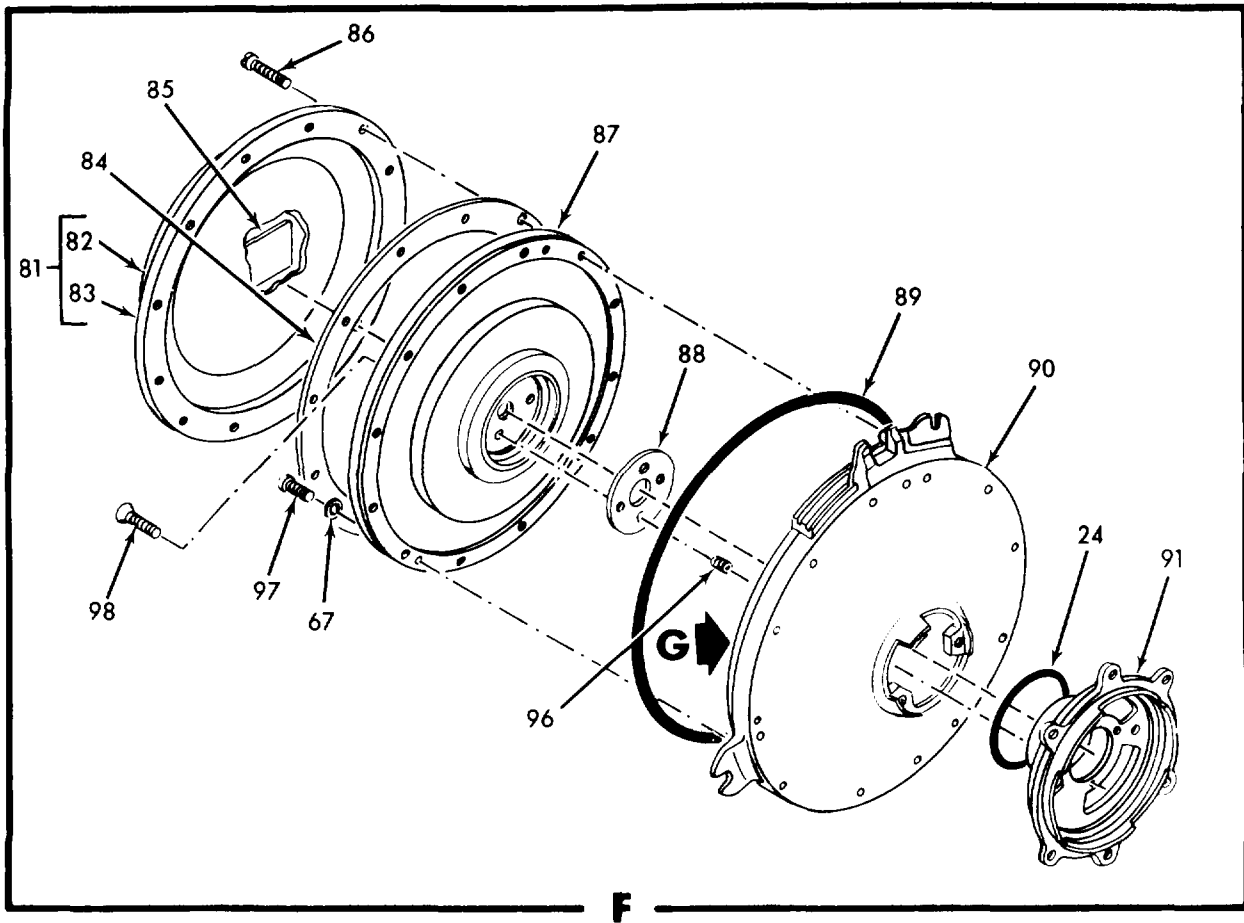

MS 42422.C

Figure 19. Traversing Unit (11508020) (Group 1800) (Sheet 3 of 3)

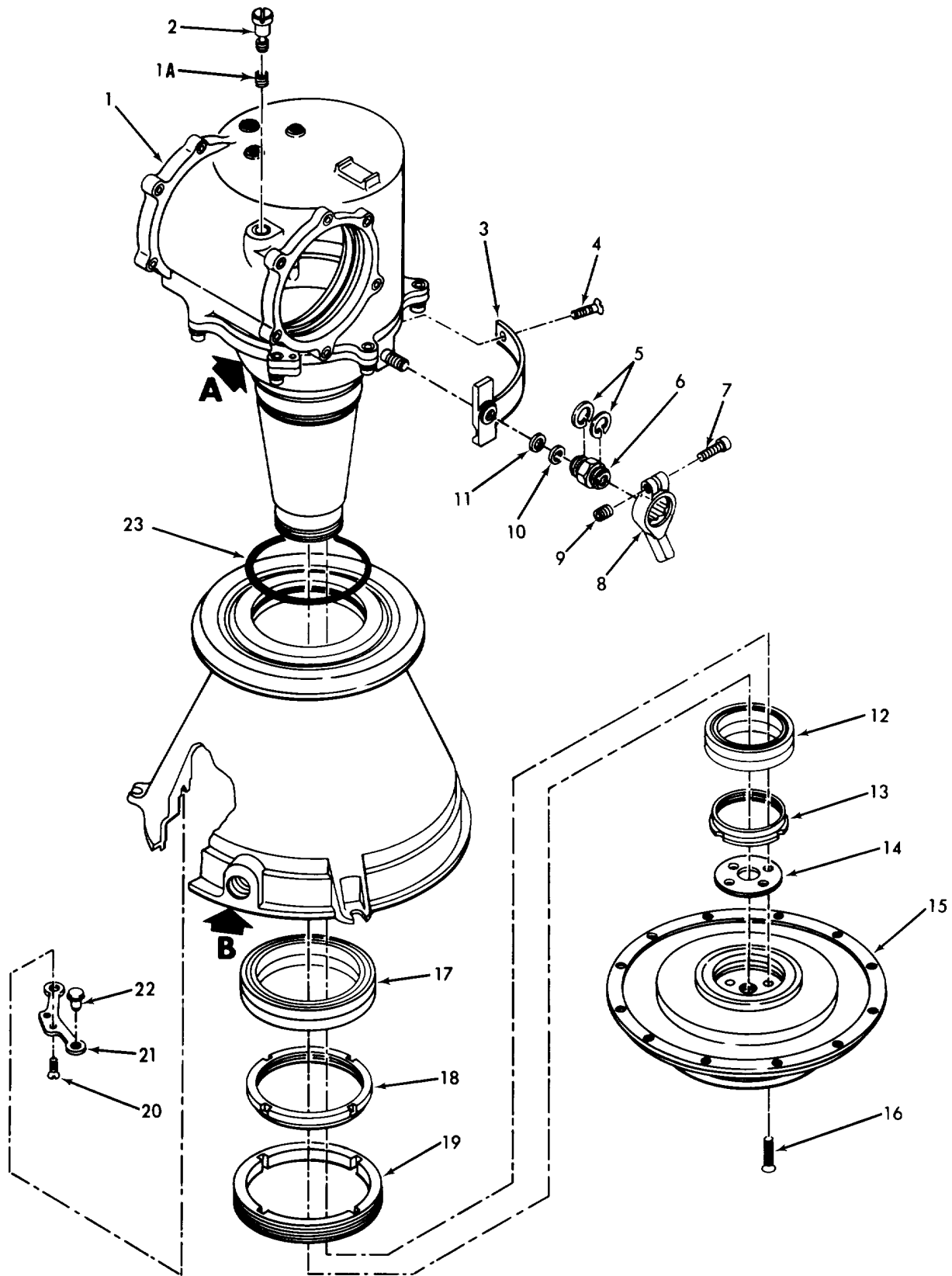

MS 424223A

Figure 20. Azimuth Gimbal Assembly (11508022) (Group 1900)
(Sheet 1 of 2)

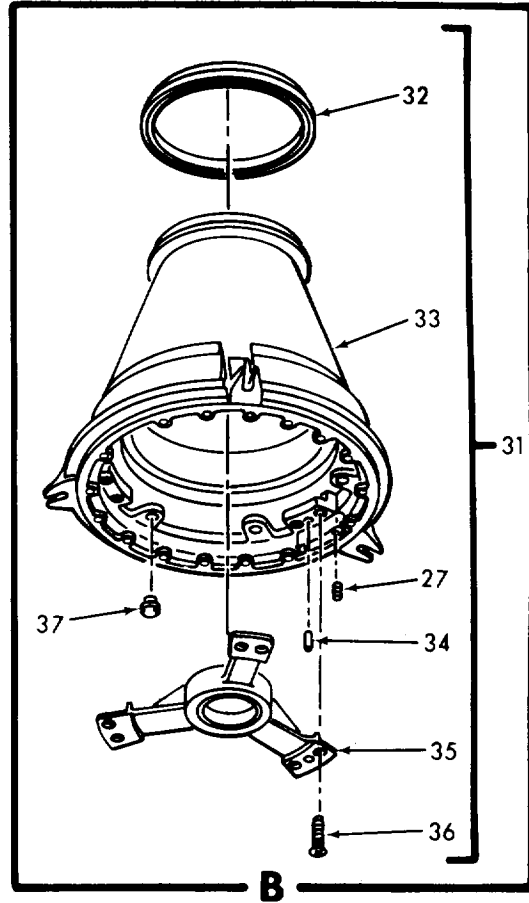
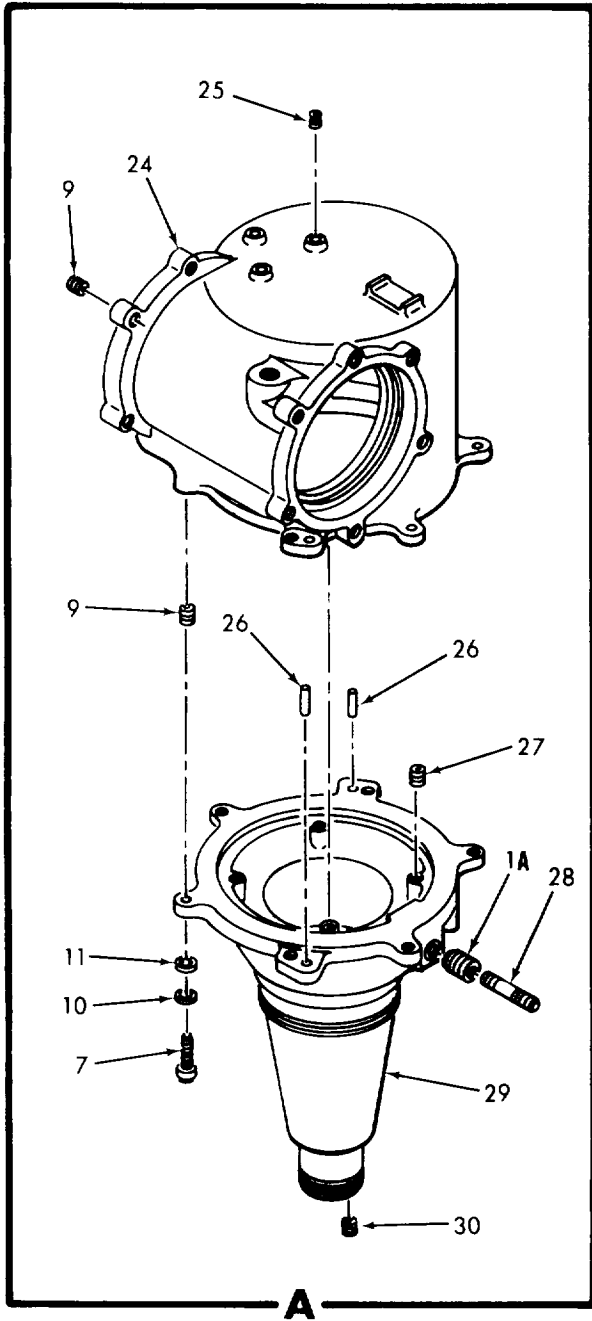
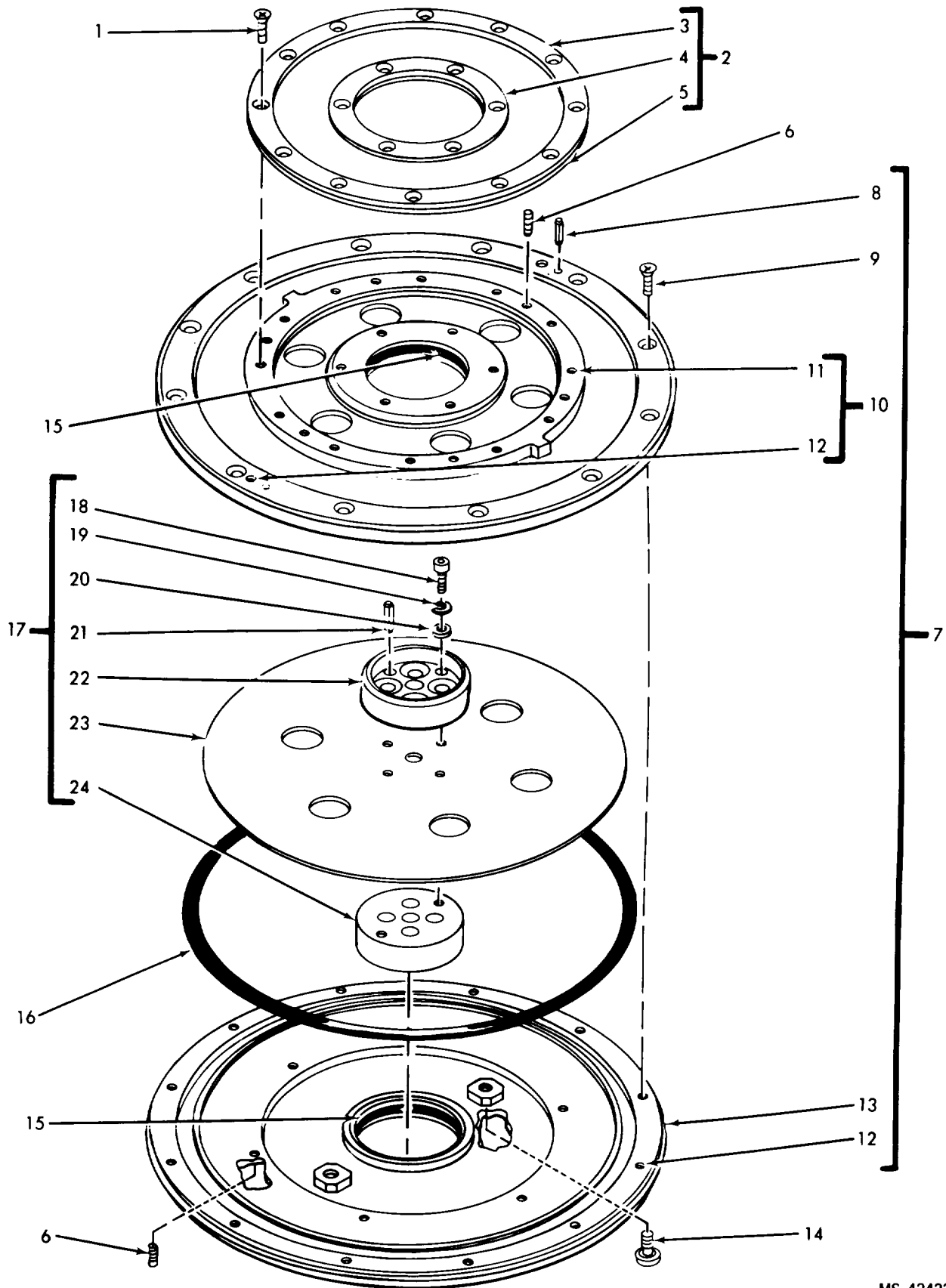

Figure 20. Azimuth Gimbal Assembly (11508022) (Group 1900)
(Sheet 2 of 2)

MS 424224A



MS 424225

Figure 21. Azimuth Damper Assembly (11507885) (Group 2000)

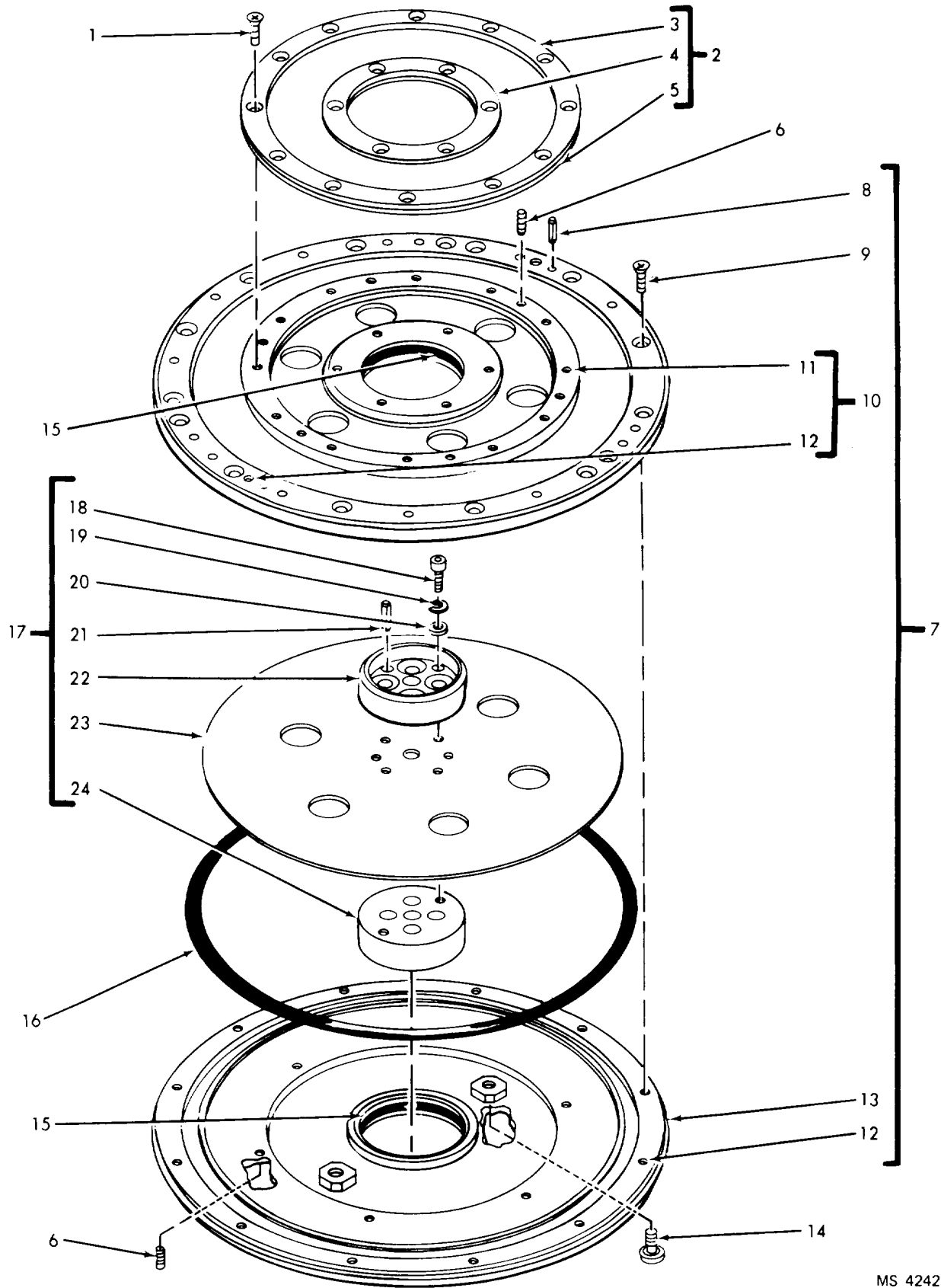

MS 424226

Figure 22. Inertia Damper (11507950) (Group 2100)

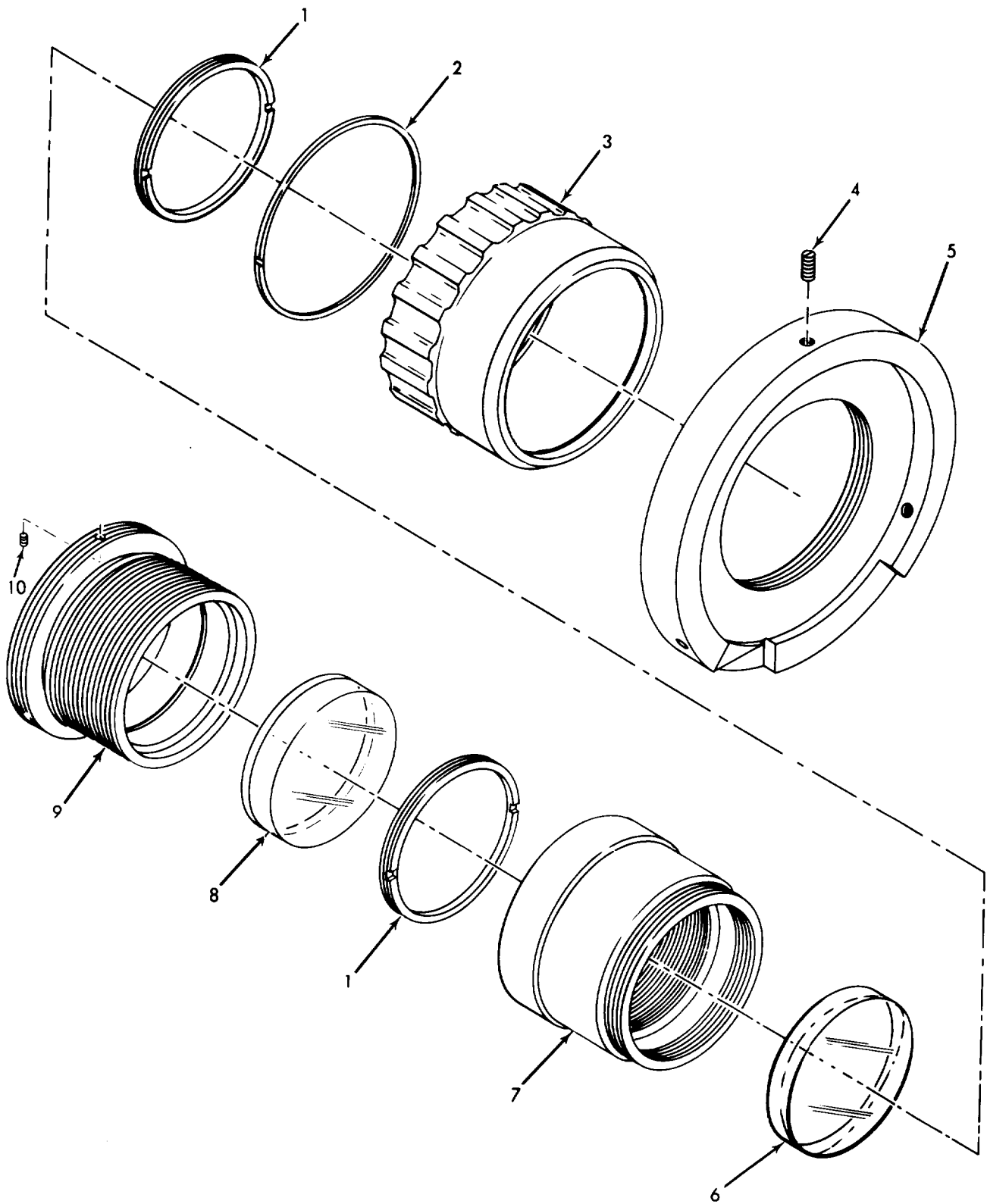

MS 4242288

Figure 23. Closeup Lens Assembly (11508155) (Group 2200)

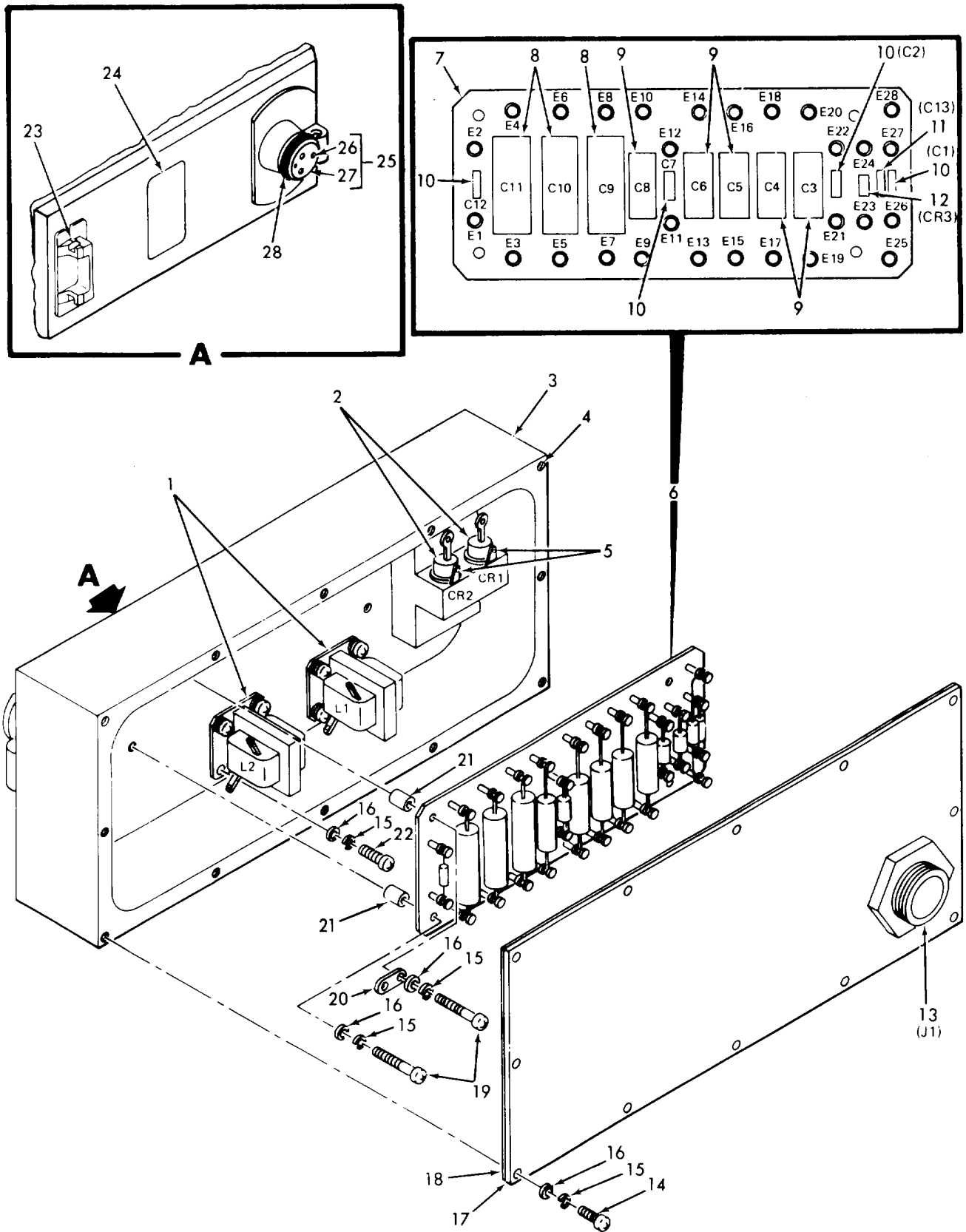

MS 4242308

Figure 24. EMI Filter Assembly (11559640) (Group 2300)

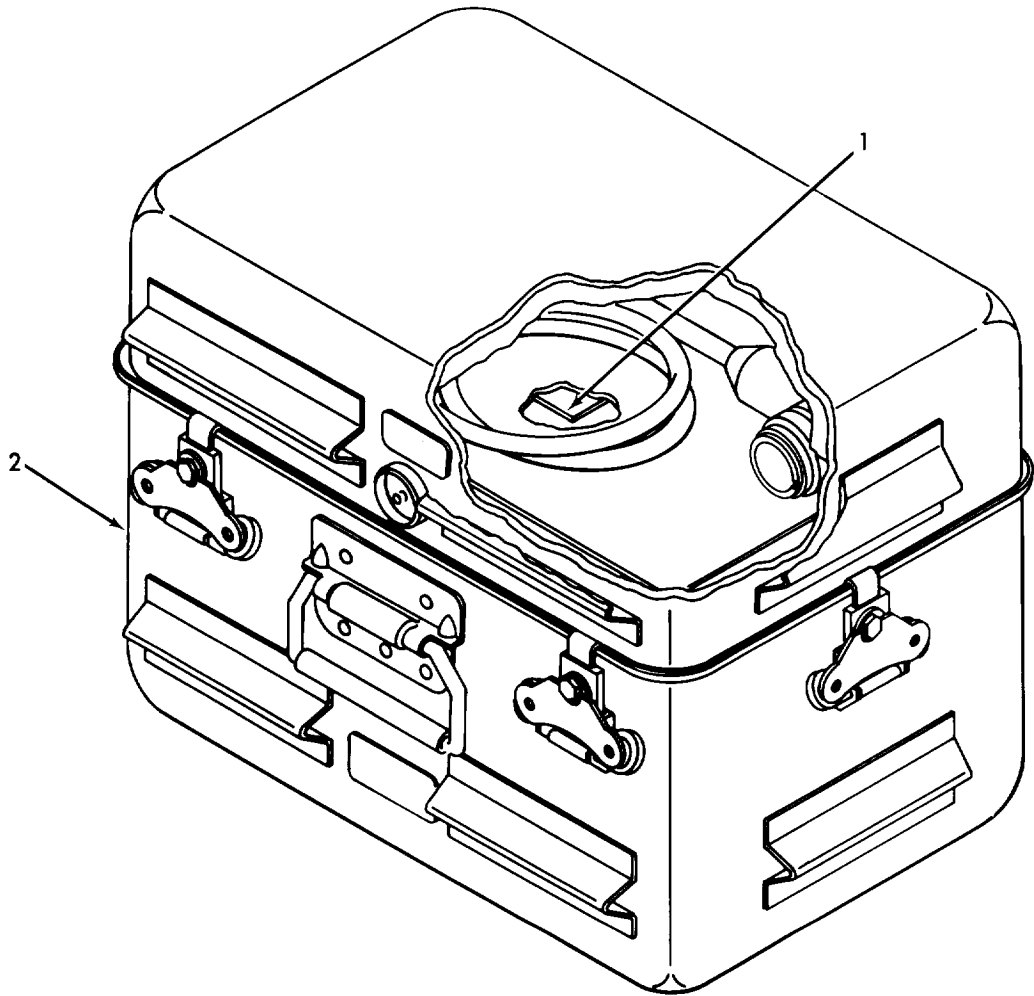

MS 424232

Figure 25. Control Unit Assembly (11559475) (Group 2400) (Sheet 1 of 2)

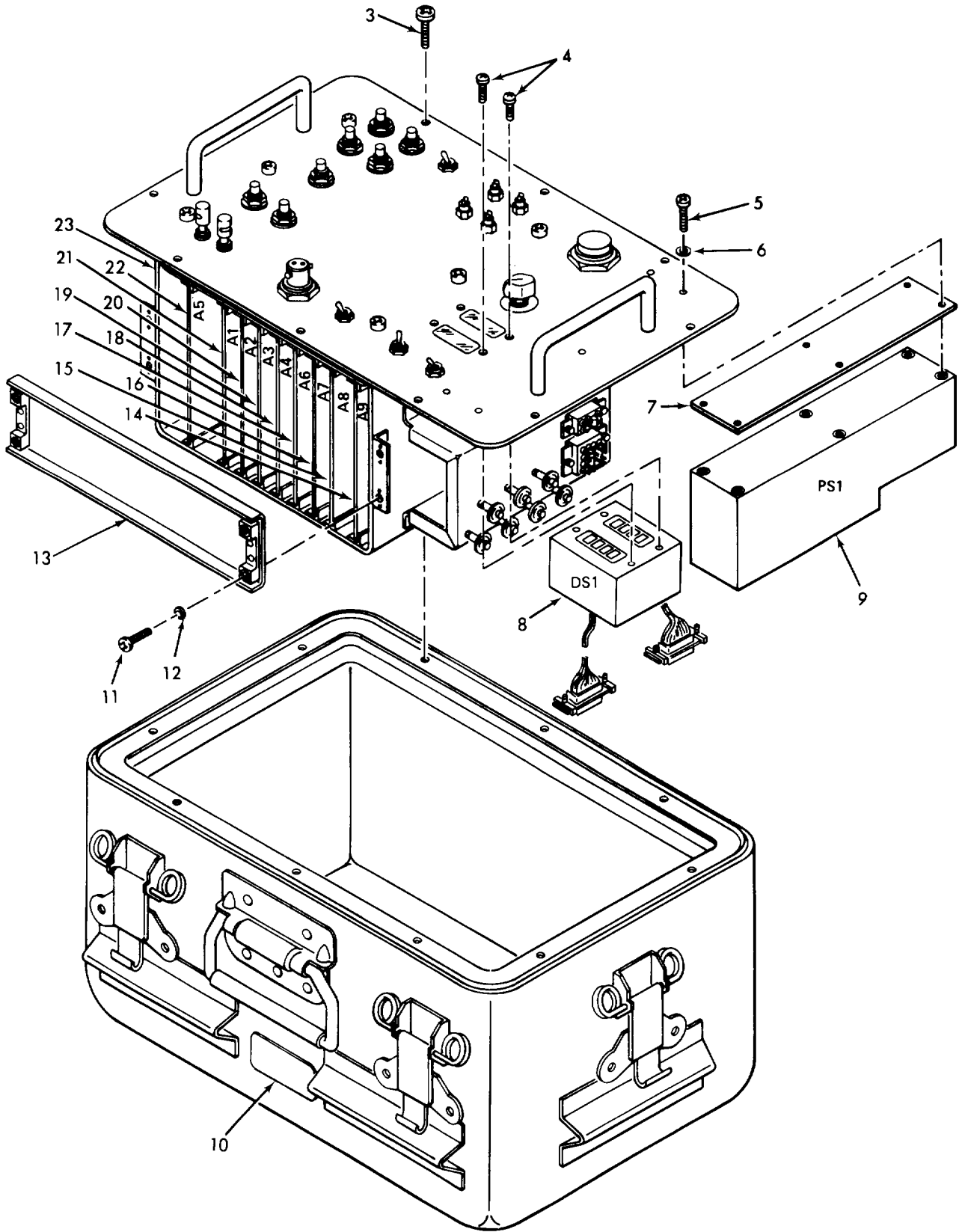

MS 424231B

Figure 25. Control Unit Assembly (11559475) (Group 2400) (Sheet 2 of 2)

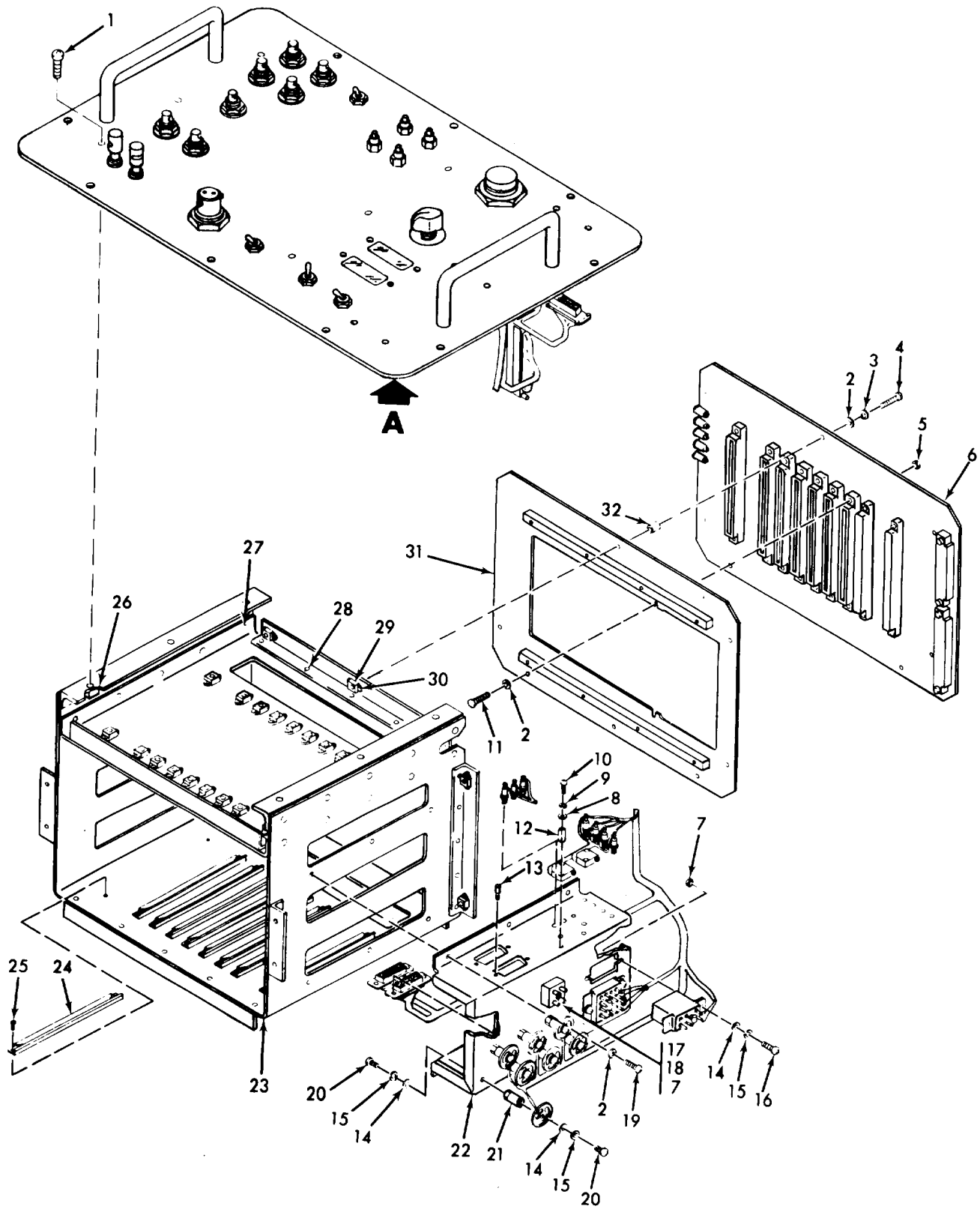

MS 424233B

Figure 26. Control Unit Chassis Assembly (11559477) (Group 2500)
(Sheet 1 of 2)

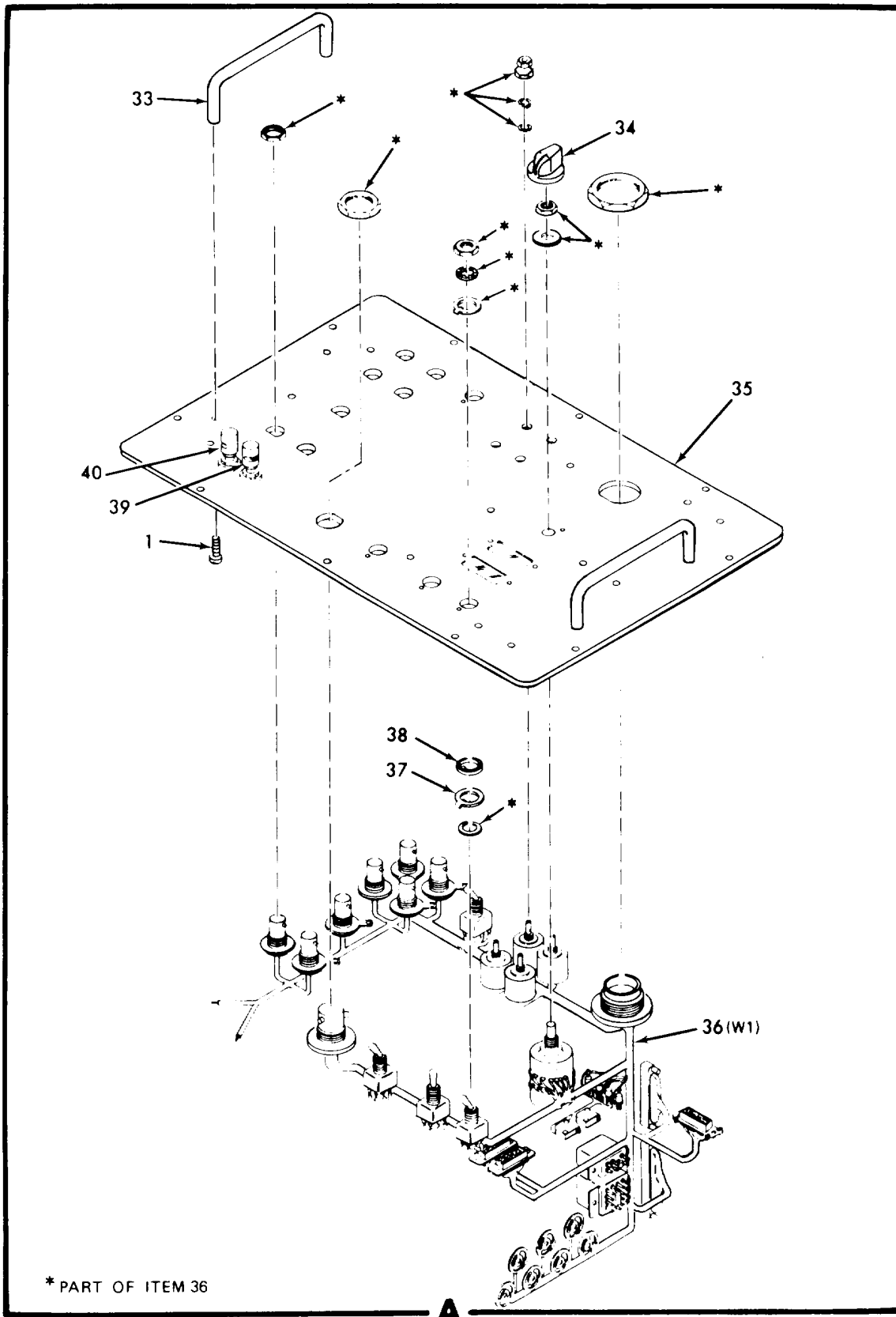

MS 4242348

Figure 26. Control Unit Chassis Assembly (11559477) (Group 2500)
(Sheet 2 of 2)

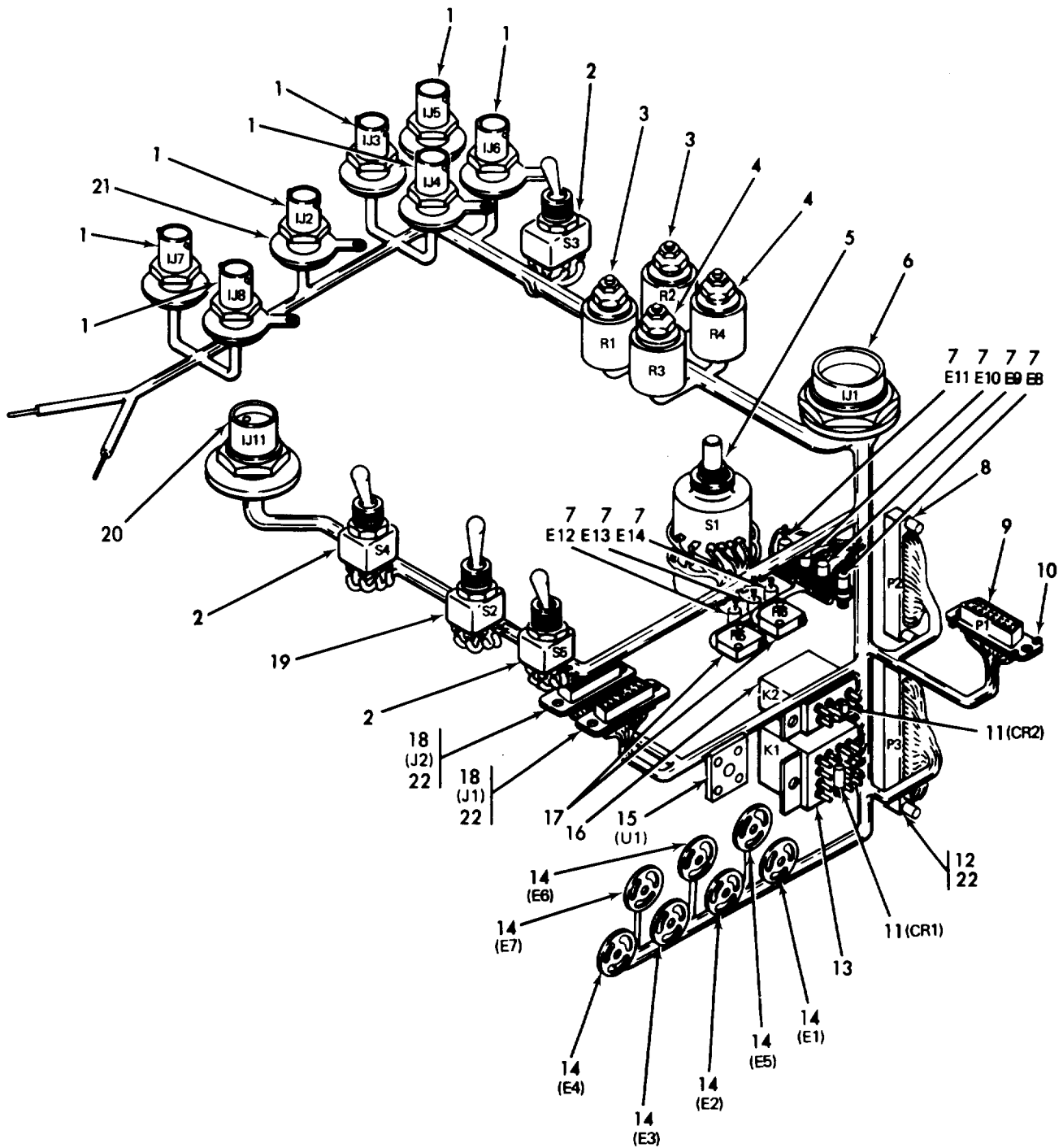

MS 424235B

Figure 27. Control Unit Wiring Harness (11559483) (Group 2600)

REF DES	ITEM NO.	REF DES	ITEM NO.
AR1	1	R14	36
CR1	2	R15	35
C1	3	R16	37
C2	4	R17	38
C3	4	R18	39
C4	5	R19	39
C5	3	R20	24
C6	6	R21	39
C7	7	R22	40
C8	7	R23	41
C9	6	R24	42
C10	8	R25	24
C11	8	R26	
C12	9	THRU	
C13	10	R28	43
C14	11	R29	
C15	12	THRU	
C16	5	R31	44
C17	13	R32	45
C18	13	R33	46
C19	14	934	47
C20	14	R35	48
C21	13	R36	49
C22	14	R37	50
C23	13	R38	51
C24	14	R39	52
THRU		R40	53
C35	4	R42	54
L1	15	R43	37
L2	15	R44	55
L3	16	R45	
L4	16	THRU	
P1	17	R47	56
Q1	18	R48	
Q2	19	THRU	
Q3	20	R56	39
Q4	21	R57	56
Q5	22	R58	39
Q6		R59	57
THRU		R60	58
Q8	20	R61	59
R1	23	U1	60
R2	24	U2	61
R3	25	U3	60
R4	26	U4	62
R5	27	U5	63
R6	28	U6	62
R7	29	U7	64
R8	30	VR1	65
R9	31	VR2	66
R10	32	VR3	67
R11	33	VR4	68
R12	34	VR5	68
R13	35		

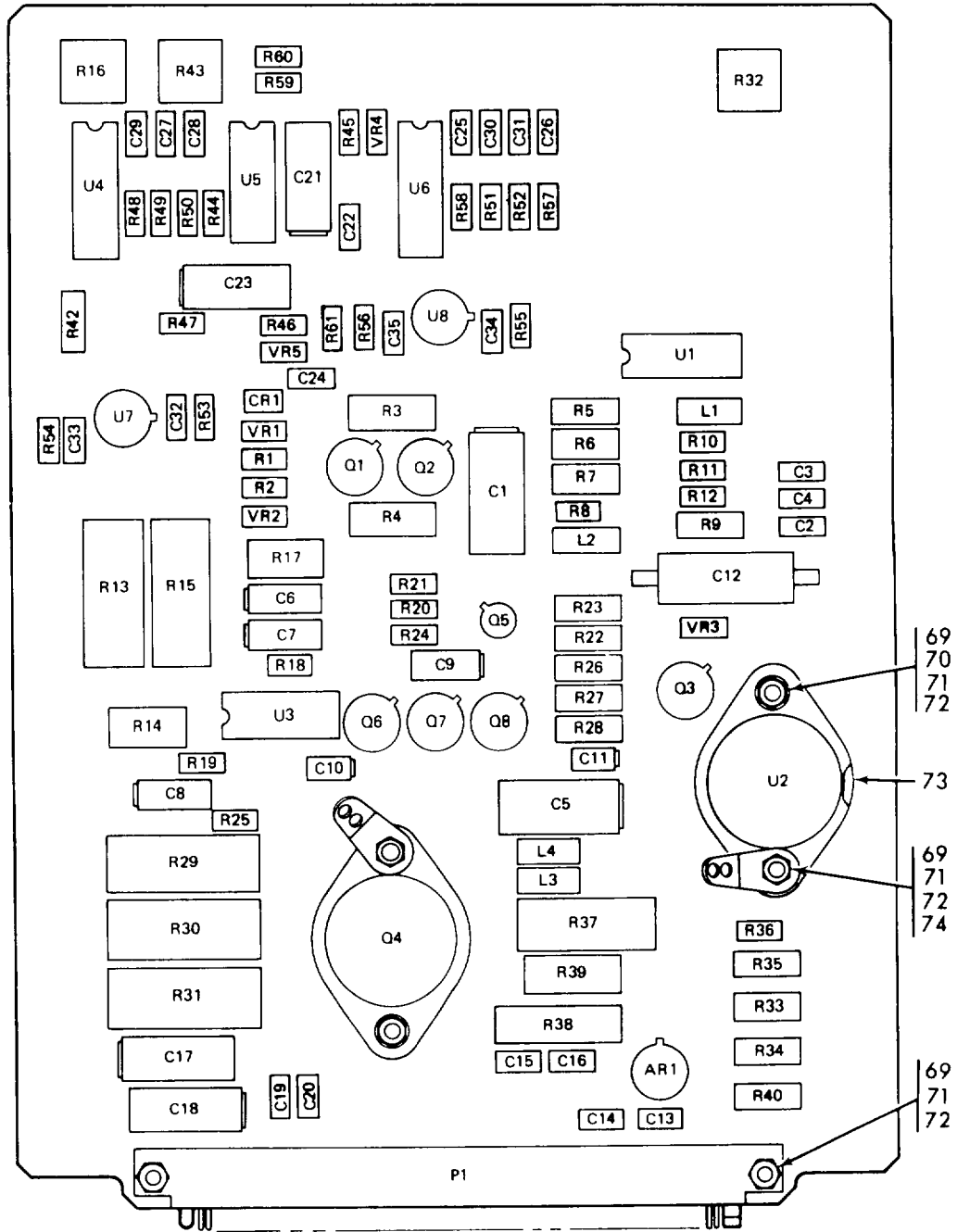

MS 424256B

Figure 28. Circuit Card Assembly (11559490) (Group 2700)

REF DES	ITEM NO.
CR1 THRU CR3	1
C1	2
C2	3
C3	2
C4	3
C5	4
C6	4
C7	3
C8	5
THRU C12	3
C13	6
C14	
THRU C21	4
C22	3
C23	3
P1	7
R1	8
R2	9
R4	10
R5	11
R6	12
R7	13
R9	14
R10	15
R11	14
R12	15
R13	16
R15	16
R16	16
R17	15
R19	16
R20	15
R21	17
R22	13
R23	14
R24	14
R25	18
R26	18
R27	12
R28	
THRU R31	18
U1	19
U2	19
U3	20
U4	20
U5	21
U6	22
U7	23
U8	24
U9	
THRU U12	25
U13	26
U14	27
U15	28
U16	29
U17	30
U18	
THRU U20	31
U21	21
U22	32
U23	32
U24	33
U25	24
U26	34
U27	35
U28	22
VR1	36
VR2	36
VR3	37
Y1	38

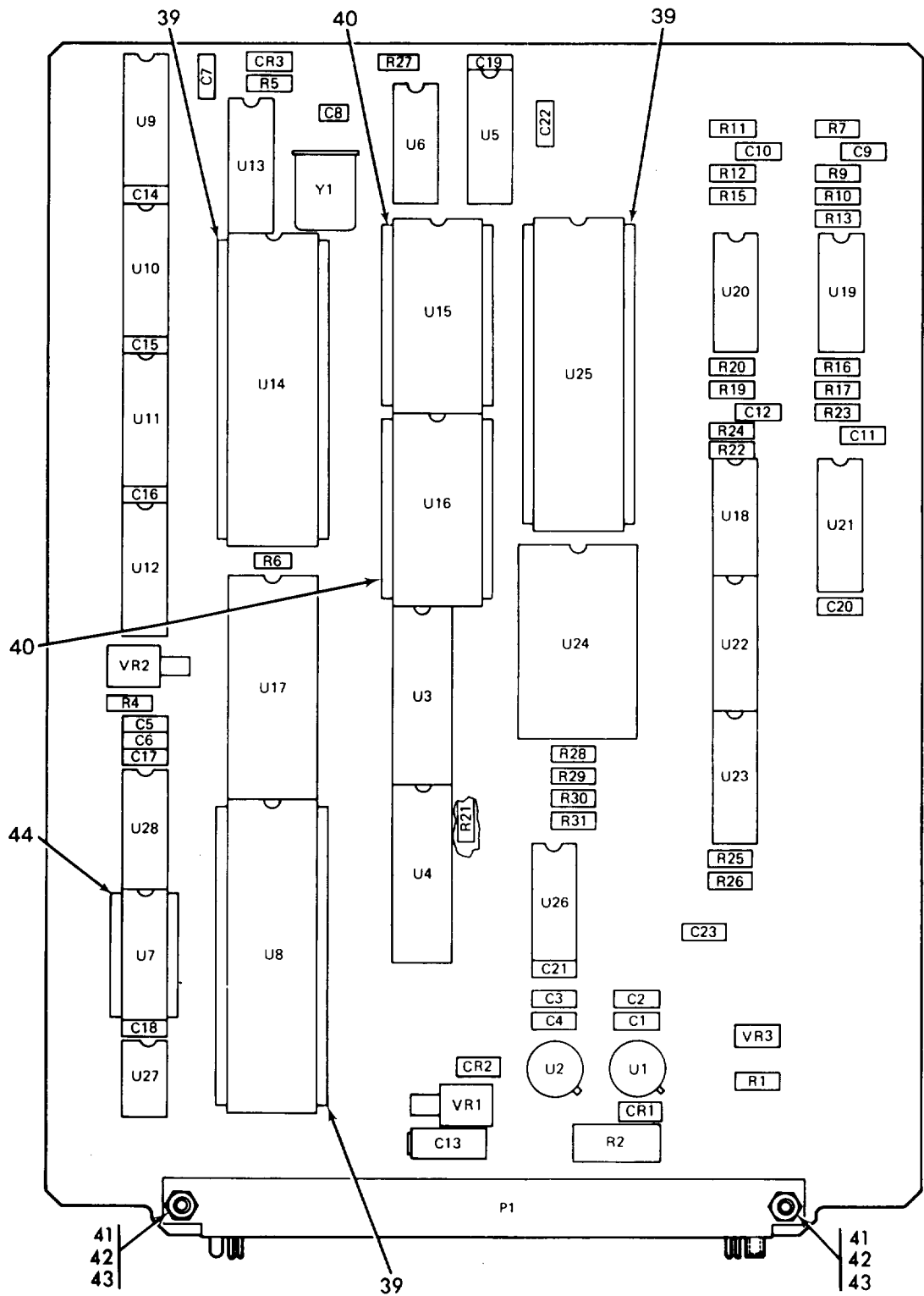

MS 4242578

Figure 29. Circuit Card Assembly (11559480) (Group 2800)

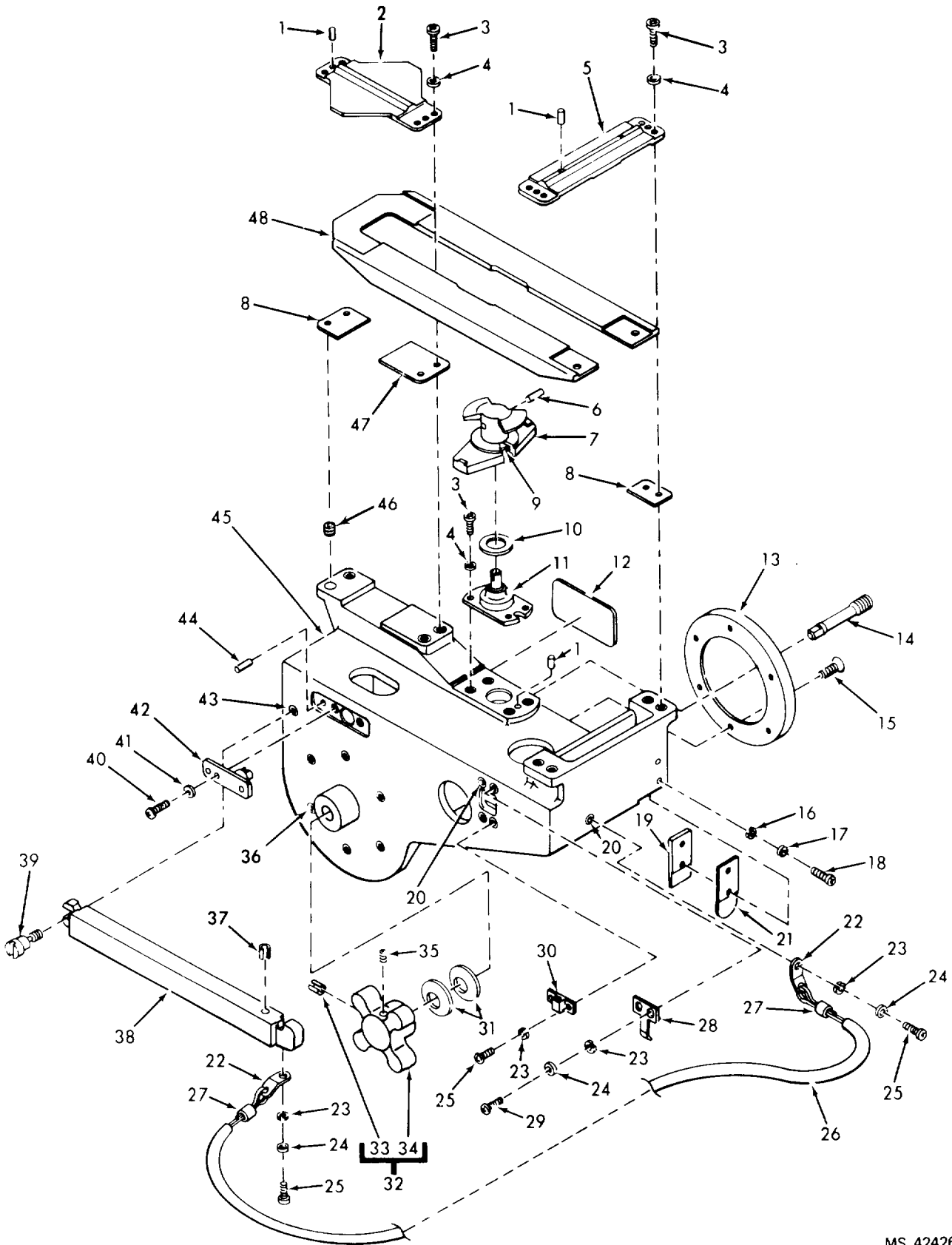

MS 424260

Figure 30. Traversing Unit Adapter to AN/TAS-4 (11559730) (Group 2900)

NATIONAL STOCK NUMBER AND PART NUMBER INDEX

STOCK NUMBER	NATIONAL STOCK NUMBER INDEX			
	FIG.	ITEM	STOCK NUMBER	FIG. ITEM
5905-00-006-5556	28	36	5315-00-058-9731	18 21
5970-00-006-7738	6	5	5315-00-058-9747	18 5
5905-00-007-3836	28	35	6145-00-062-5700	BULK 33
5962-00-007-4079	28	60	5305-00-066-7326	8 27
	29	31	5305-00-067-9911	19 98
5910-00-010-8192	24	9		20 16
5910-00-010-8666	16	5	5305-00-068-5276	3 7
5910-00-010-8721	7	1		4 16
	15	25		19 70
	16	8	5305-00-068-5410	19 72
	24	11	5305-00-068-5411	19 2
	29	3		21 18
5961-00-022-4386	28	18		22 18
5961-00-022-5665	28	20	5310-00-069-5291	4 24
5961-00-022-5666	16	13		19 20
5310-00-043-4708	19	4		25 6
	21	20	5330-00-071-2204	3 35
	22	20	5325-00-074-3301	12 5
	26	8	5305-00-079-5835	30 15
5940-00-050-2308	14	17	5315-00-080-1943	18 31
	15	8	5305-00-082-8440	25 4
5360-00-052-1474	18	27	5305-00-085-3226	25 3
5310-00-054-0041	14	22		26 1
	30	41	5360-00-089-2645	11 25
5305-00-054-5638	7	13	3110-00-097-9615	19 29
5305-00-054-5641	6	7	5910-00-101-2381	16 9
5305-00-054-5649	4	20	5910-00-101-2382	28 5
	10	5	5961-00-104-1400	29 37
	11	2	5935-00-104-1417	19 74
	24	22	5905-00-104-8337	28 41
	28	69	5905-00-104-8345	16 32
	29	41	5905-00-104-8347	28 26
5305-00-054-5650	4	37	5905-00-104-8350	28 54
5305-00-054-5651	10	4	5961-00-105-5727	28 67
	24	19	5905-00-105-7764	16 21
5305-00-054-5652	4	23		17 13
5305-00-054-5655	10	6	5905-00-105-7767	16 27
5305-00-054-6652	11	5	5905-00-106-1356	28 49
5305-00-054-6653	14	23	5905-00-106-1357	16 20
5305-00-054-6654	15	9		29 11
5305-00-054-6669	25	5	5905-00-106-3666	16 30
5315-00-056-9386	8	15		29 10
	30	44	5905-00-106-9357	28 59
5310-00-057-0573	4	17	5905-00-107-0656	14 11
	25	12	5905-00-110-0196	28 40
5330-00-058-0054	19	89	5905-00-110-0991	29 9
5315-00-058-9698	18	23	5905-00-110-0992	14 15
5315-00-058-9727	21	8	5905-00-110-7620	16 23
	22	8		17 9
	30	37		28 56

NATIONAL STOCK NUMBER AND PART NUMBER INDEX

NATIONAL STOCK NUMBER INDEX					
STOCK NUMBER	FIG.	ITEM	STOCK NUMBER	FIG.	ITEM
5905-00-110-7620	29	12	5905-00-138-1283	16	18
5905-00-111-1679	14	14		28	53
	16	29	5905-00-141-0742	14	16
5905-00-111-4845	28	55	5905-00-141-1183	14	12
5961-00-111-4961	28	66		16	24
5905-00-112-2134	28	48		28	39
5340-00-113-1919	8	16	5910-00-144-4381	16	4
5905-00-113-4856	28	43		28	7
5905-00-113-4862	16	36	5910-00-144-4383	15	22
5910-00-113-5284	28	12		28	13
5910-00-113-5286	29	2	5905-00-145-5425	16	28
5910-00-113-5445	16	7	5305-00-147-8050	19	33
5910-00-113-5499	14	5		20	36
	15	16	5961-00-152-8519	16	44
	16	6	5961-00-156-0618	13	16
	17	1		14	2
	24	10		16	3
	28	4		24	12
5940-00-113-8179	13	3	5910-00-156-7293	15	21
5910-00-113-9448	28	10		29	6
5910-00-113-9453	17	3	5310-00-167-0797	6	6
5910-00-113-9716	28	11	5310-00-167-0812	18	36
5905-00-114-0708	28	24	5340-00-177-3985	20	25
	29	18		21	11
5905-00-114-0710	7	3		22	11
	16	39	5961-00-184-6488	16	45
	28	42	5310-00-185-0471	30	31
	29	8	5950-00-189-3880	28	15
5905-00-114-0711	16	16	5910-00-189-4248	28	6
	29	16	5310-00-194-3647	3	21
5905-00-114-5339	29	13	6145-00-194-9843	BULK	2
5905-00-114-5407	16	25	5365-00-200-2637	3	34
5905-00-115-2261	28	23	5310-00-208-3786	4	2
5905-00-115-3560	29	14		10	10
5305-00-116-1811	30	29		11	18
5905-00-116-2394	28	30		15	19
5905-00-116-8556	17	12		28	72
5320-00-117-6393	4	53		29	43
5320-00-117-6815	26	28	5905-00-214-1114	28	28
5320-00-117-6816	26	27	5305-00-216-1199	30	35
5320-00-117-6938	3	19	5340-00-223-0677	5	11
	12	13	5310-00-224-0746	3	22
5905-00-119-3504	16	22		5	3
5910-00-124-0659	28	14	5905-00-228-5506	29	15
5905-00-126-6688	28	58	5905-00-230-8535	28	29
6850-00-127-7193	1	25	5905-00-236-7578	16	33
6145-00-128-8696	BULK	36	5910-00-236-8740	17	4
5905-00-135-3972	16	26	5910-00-236-8767	28	3
8105-00-137-9133	1	23	5961-00-240-2810	16	12
5905-00-138-1017	16	31	5305-00-240-7151	26	4

NATIONAL STOCK NUMBER AND PART NUMBER INDEX

NATIONAL STOCK NUMBER INDEX					
STOCK NUMBER	FIG.	ITEM	STOCK NUMBER	FIG.	ITEM
5905-00-240-7950	28	32	5950-00-453-4647	14	7
5905-00-240-7954	28	34	5305-00-458-2820	30	40
5905-00-240-7979	28	33	5305-00-464-2699	4	26
5305-00-242-7275	5	2	5905-00-464-9805	16	35
	24	14	5905-00-466-1481	15	14
5310-00-243-7722	26	7	5365-00-471-3266	30	47
5905-00-247-8732	15	23	5340-00-473-3887	19	96
5905-00-250-7510	28	38		20	30
5910-00-254-2789	28	9	5961-00-479-8155	15	12
8315-00-255-7673	BULK	26		16	2
5905-00-256-5067	16	17	5340-00-479-9197	5	13
8305-00-261-8515	BULK	5		30	36
8305-00-263-3592	BULK	27	5365-00-480-7582	30	8
5325-00-263-6632	19	55	5905-00-482-7695	29	17
5905-00-264-3249	28	31	5365-00-484-3618	30	10
5962-00-264-4822	28	64	5961-00-484-7118	28	65
5330-00-279-4342	19	24	5330-00-486-7041	21	15
	20	23		22	15
6145-00-284-0866	BULK	1	5905-00-486-9005	27	17
5340-00-291-3484	8	8	5905-00-489-7703	7	4
5315-00-291-5471	18	26	5961-00-494-4913	24	2
6145-00-295-2810	BULK	32	5961-00-494-4916	28	2
6145-00-295-2812	BULK	31	5910-00-495-0042	28	8
5905-00-308-6525	28	51	5905-00-497-0785	16	38
5935-00-318-2344	29	44	5305-00-498-1261	26	19
5305-00-340-5424	19	23		30	25
5305-00-362-3206	30	18	5935-00-498-5785	27	9
5905-00-369-6916	28	25	5961-00-499-7251	28	21
5962-00-369-7706	17	16	5310-00-515-7449	18	18
5962-00-369-9839	29	34	6145-00-519-2602	BULK	34
1420-00-399-1459	25	21	6145-00-553-8517	BULK	30
1420-00-399-1460	25	17	5310-00-558-6898	5	7
5961-00-401-2947	29	36	5365-00-558-6947	20	5
5905-00-403-3134	28	47	6640-00-559-1384	1	22
5305-00-403-3502	26	10	5970-00-578-0408	26	21
5305-00-404-1404	3	23	5315-00-584-0257	4	42
5905-00-407-2161	17	10	5320-00-584-0672	26	30
5905-00-408-5255	14	13	5310-00-584-3782	11	20
	15	24		30	24
1420-00-409-8962	25	20	5310-00-595-6211	3	5
1420-00-409-8963	25	18		4	36
5962-00-417-1080	16	40	5310-00-595-6761	4	33
1420-00-419-6091	25	22	5905-00-595-9476	28	45
5305-00-422-0279	19	86	5940-00-596-4587	15	10
5961-00-431-3245	28	19	5340-00-597-3302	19	59
5905-00-432-0461	17	11		20	1A
5905-00-435-6374	16	34		30	43
5961-00-436-8787	13	9B	5940-00-614-0537	13	17
	27	11		24	20
	29	1	5315-00-614-3586	20	34

NATIONAL STOCK NUMBER AND PART NUMBER INDEX

STOCK NUMBER	NATIONAL STOCK NUMBER INDEX			
	FIG.	ITEM	STOCK NUMBER	FIG. ITEM
5310-00-616-8660	14	19	5315-00-753-3893	30 33
	15	1	4020-00-753-6555	BULK 25
5330-00-618-0799	30	9	5310-00-762-6134	3 18
5310-00-619-1148	3	25	5961-00-763-7475	16 43
5320-00-619-4093	19	93	5970-00-767-0524	BULK 12
5935-00-629-8120	4	40	5310-00-771-7360	26 29
5905-00-629-9750	28	46	5310-00-771-7406	26 26
5330-00-631-1341	19	66	5310-00-772-3728	4 52
5365-00-632-3102	24	21	5310-00-773-7624	2 2
	26	32		11 9
5935-00-632-4372	1	16		20 11
5935-00-632-7795	4	41		26 18
5310-00-638-9857	26	14		30 4
	30	17	1420-00-777-3304	25 19
5961-00-650-9651	14	1	5935-00-778-4917	11 15
	15	11	5310-00-782-1349	10 3
5905-00-650-9814	16	37		11 3
5930-00-655-4245	13	20	5305-00-788-8401	6 14
5315-00-682-1727	4	50	5905-00-801-3370	13 5
	8	2	5330-00-806-8769	11 31
	20	26		26 38
	30	1	5315-00-807-7684	19 61
5940-00-682-2477	28	74	5330-00-808-0848	21 16
5940-00-683-4339	24	5		22 16
5310-00-685-3744	5	15	6145-00-808-4849	BULK 35
5310-00-687-6664	5	4	5310-00-812-4292	19 8
5905-00-689-4716	16	15	5310-00-812-4294	4 31
5310-00-689-7349	5	6	6145-00-812-5034	BULK 3
5305-00-715-1742	3	15	5940-00-813-0698	13 2
5305-00-716-7786	21	6	5315-00-815-1405	18 7
	22	6	5970-00-819-9569	BULK 8
5905-00-721-2332	16	19	5305-00-820-8367	23 10
5310-00-722-5998	3	17	5930-00-822-1846	13 4
	4	7	6145-00-822-3481	BULK 28
	11	7	5930-00-823-0482	11 30
	14	21	5315-00-823-8743	18 14
	15	3	5340-00-826-4023	21 12
5310-00-723-9676	15	17		22 12
	19	67	5935-00-832-4964	19 76
	24	16	5330-00-833-3162	19 78
	28	71	5330-00-833-7491	19 51
	29	42	5315-00-834-0745	19 17
5310-00-728-8528	12	14	6145-00-835-5840	BULK 4
5330-00-729-4655	19	26	5935-00-837-6084	27 1
5340-00-734-5525	4	49	5970-00-838-0075	4 21
	8	9	5315-00-840-0906	21 21
	12	18		22 21
	19	99	5315-00-840-0907	11 26
	20	9	5340-00-842-5920	4 51
	30	46		6 1

NATIONAL STOCK NUMBER AND PART NUMBER INDEX

STOCK NUMBER	NATIONAL STOCK NUMBER INDEX			
	FIG.	ITEM	STOCK NUMBER	FIG. ITEM
5340-00-842-5920	19	39	5930-00-931-9710	27 19
	20	27	5310-00-933-8118	3 6
	24	4		4 3
	30	20		10 9
5340-00-843-0003	8	13		11 19
	19	57		15 18
5305-00-843-2841	19	31		19 68
5305-00-844-4371	4	35		24 15
5315-00-844-5644	18	2		26 3
	19	64		28 70
5315-00-847-3735	19	40		30 23
5315-00-847-5751	30	6	5310-00-933-8119	4 25
5340-00-847-8333	23	4		5 16
5315-00-853-0681	18	11	5310-00-933-8120	3 26
5305-00-855-2996	19	37		19 9
5961-00-858-3826	16	11	5970-00-935-0082	BULK 21
	28	22	5940-00-937-5237	26 40
5970-00-871-5779	BULK	13	5935-00-938-1272	12 3
5310-00-878-3292	26	5	5310-00-938-2013	7 14
5310-00-878-9518	4	29	5961-00-938-4977	28 68
	6	8	5315-00-951-2395	18 8
5310-00-880-5976	15	7	5970-00-954-1622	BULK 9
5315-00-882-1438	4	43	5970-00-954-1624	BULK 10
6145-00-893-6471	BULK	29	5905-00-957-1998	26 12
5970-00-899-6660	BULK	6	5305-00-959-0379	4 10
5365-00-900-3837	10	8		19 69
5305-00-903-8715	4	38	5305-00-959-1082	2 4
5305-00-905-1650	4	9		4 5
5970-00-905-2068	BULK	20		20 7
5935-00-912-9599	11	14	5340-00-964-2557	10 2
5935-00-913-1823	11	13	5355-00-969-6948	11 29
5970-00-914-3118	BULK	11	5315-00-971-7747	11 17
5305-00-915-2123	30	3	4020-00-974-1875	BULK 24
5310-00-924-5968	26	37	5935-00-975-6265	27 18
5940-00-926-8162	26	39	5305-00-983-6652	3 27
5310-00-928-2690	4	32	5970-00-983-8948	15 6
	19	3	5330-00-984-6618	3 12
	21	19	5340-00-986-0921	19 79
	22	19	5305-00-988-7602	5 17
	26	9	5310-00-989-0640	19 10
		3	5315-00-990-1338	18 16
		16	5905-01-008-5023	15 26
		6	5962-01-012-5828	7 8
		6	5961-01-012-8198	7 12
		20	5970-01-013-0359	BULK 14
	2	5961-01-016-7282	4 47	
5310-00-929-6395	2	3	5305-01-020-0176	26 11
	3	16	5305-01-020-0177	26 16
	4	6	5950-01-022-0501	28 16
	11	6	5305-01-023-9049	21 1
	14	20		
	15	2		
	20	10		
	26	15		
	30	16		
5955-00-931-7019	29	38		

NATIONAL STOCK NUMBER AND PART NUMBER INDEX

STOCK NUMBER	NATIONAL STOCK NUMBER INDEX			
	FIG.	ITEM	STOCK NUMBER	FIG. ITEM
5305-01-023-9049	22	1	5962-01-067-4982	29 27
5962-01-026-2489	17	17	5962-01-069-2637	29 25
1420-01-026-6188	25	16	5935-01-069-6794	27 10
5940-01-027-4668	27	7	6940-01-071-0137	1 10
5962-01-027-6863	17	15	1260-01-071-3822	1 17
	29	22	5305-01-072-9488	30 39
5961-01-027-9674	14	10	5315-01-072-9584	3 31
	15	4	1260-01-073-1629	3 3
5935-01-029-6414	13	11	1260-01-073-1631	19 43
5305-01-029-6924	9	5	5990-01-073-1640	19 73
5305-01-029-8873	26	17	1260-01-073-1649	3 8
5935-01-030-2991	28	17	1260-01-073-1657	9 19
	29	7	1260-01-073-1658	9 18
5365-01-030-9503	5	5	1260-01-073-1659	19 5
7920-01-032-3624	1	21	1260-01-073-1664	3 28
1420-01-033-0240	25	17	1260-01-073-1672	4 46
5962-01-033-5523	29	30	5310-01-073-1683	30 19
5962-01-033-6351	29	26	5310-01-073-1685	19 27
5962-01-041-7282	16	41	5330-01-073-1687	24 18
5305-01-042-3747	19	14	1260-01-073-1714	11 16
	20	20	1260-01-073-1715	30 14
	21	9	1260-01-073-1718	20 8
	22	9	1260-01-073-1719	19 92
5935-01-043-7778	16	10	1260-01-073-1720	30 32
5935-01-045-4795	17	8	1260-01-073-1722	9 10
5305-01-045-9544	26	20	1260-01-073-1723	5 18
1260-01-046-2837	1	2	1260-01-073-1726	21 22
1260-01-046-2840	1	26		22 22
6140-01-046-4286	1	4	1260-01-073-1727	21 24
5970-01-046-4600	14	18		22 24
5970-01-046-4601	28	73	1260-01-073-1728	19 56
5935-01-046-9740	17	22	1260-01-073-1737	5 8
	29	39	1260-01-073-1738	5 10
5935-01-052-9436	26	13	1260-01-073-1751	13 18
5330-01-053-1450	1	5	1260-01-073-1763	18 22
	24	28	5365-01-073-1764	19 42
5330-01-053-7650	3	2	5365-01-073-1766	19 88
5935-01-056-7629	4	14		20 14
1260-01-056-7973	3	13	1260-01-073-3202	19 30
1260-01-056-8561	17	14	1260-01-073-5549	3 29
5940-01-057-0362	24	26	1260-01-073-5553	4 1
5905-01-057-3622	28	37	1260-01-073-5600	13 19
3439-01-057-7995	BULK	23	5970-01-073-5741	11 23
5961-01-058-6633	14	3	5970-01-073-5742	4 27
5910-01-058-9985	17	5	5330-01-073-5785	5 20
5355-01-059-3637	11	11	1260-01-073-5877	18 25
5935-01-059-7537	29	40	1260-01-073-5879	1 18
5935-01-061-1489	13	13	1260-01-073-5880	21 4
5962-01-066-8393	7	9		22 4
5962-01-067-3073	17	19	1260-01-073-5881	21 3

NATIONAL STOCK NUMBER AND PART NUMBER INDEX

STOCK NUMBER	NATIONAL STOCK NUMBER INDEX			
	FIG.	ITEM	STOCK NUMBER	FIG. ITEM
1260-01-073-5881	22	3	6940-01-075-6305	6 15
1260-01-073-5882	21	5	5340-01-075-6454	19 58
	22	5	5970-01-075-8228	16 49
1260-01-073-5883	21	23	5970-01-076-4630	BULK 18
	22	23	5930-01-078-1321	27 5
1260-01-073-5884	9	16	6685-01-078-4886	1 35
1260-01-073-5885	9	17	5970-01-078-7401	BULK 16
1260-01-073-5888	9	11	6940-01-078-7465	17 18
1260-01-073-5891	19	50	5970-01-078-9523	BULK 7
1260-01-073-5896	2	7	3110-01-079-6819	19 28
1260-01-073-5897	19	75	5305-01-079-7247	19 62
1260-01-073-5898	11	12		20 4
1260-01-073-5911	4	45	5305-01-079-7251	3 33
1260-01-073-5915	9	4	5305-01-079-8123	19 97
1260-01-073-5916	9	2	5305-01-079-8127	19 11
1260-01-073-5918	9	15	4820-01-079-8511	1 34
1260-01-073-5919	9	12	5365-01-079-8816	18 24
1260-01-073-5922	5	19	5905-01-079-8904	13 6
1260-01-073-5923	9	13	5950-01-079-9034	24 1
1260-01-073-5924	3	32	5950-01-079-9064	15 13
1260-01-073-5925	9	6	5955-01-079-9229	17 21
5360-01-073-6039	3	30	5305-01-080-0672	19 25
5365-01-073-6040	9	8	3010-01-080-1190	19 44
5365-01-073-6057	5	9	5935-01-080-1389	24 13
1260-01-073-7512	19	63	4030-01-080-1886	3 9
1260-01-073-9487	11	4		30 27
5365-01-074-0630	4	18	5315-01-080-1900	18 6
6940-01-074-1157	18	4	5305-01-080-4966	19 19
3040-01-074-1716	19	49	5330-01-080-5009	9 1
6940-01-074-1720	6	12	5307-01-080-5064	20 28
6940-01-074-1723	23	1	5330-01-080-5759	9 9
5365-01-074-1728	19	41	5310-01-080-6626	19 31A
6940-01-074-3996	6	11	5950-01-080-8148	14 8
6940-01-074-4171	23	6	5910-01-081-0440	17 2
6940-01-074-4172	23	8	5935-01-081-0815	4 15
6940-01-074-4173	6	13	5935-01-081-0849	7 2
1260-01-074-4725	19	52	5935-01-081-4716	13 7
1260-01-074-4732	18	3	5935-01-081-4722	4 39
	19	65	3110-01-081-6200	20 12
8140-01-074-4733	1	11	3110-01-081-6201	20 17
6650-01-074-4854	3	10	1260-01-082-1804	3 36
1260-01-074-6069	5	1	5970-01-084-6123	BULK 17
5365-01-074-6106	3	1	5935-01-084-6850	16 46
5310-01-074-9161	12	20	5962-01-084-7397	7 5
5340-01-075-5702	18	29	5905-01-085-1172	7 10
1260-01-075-5706	5	14	5935-01-085-4558	17 6
1260-01-075-5708	10	11	5935-01-085-4915	13 14
1260-01-075-5711	1	15	5935-01-085-5801	13 12
5310-01-075-6134	4	8	5935-01-085-6478	13 8
5961-01-075-6266	16	14	5340-01-087-1563	4 28

NATIONAL STOCK NUMBER AND PART NUMBER INDEX

STOCK NUMBER	FIG.	NATIONAL STOCK NUMBER INDEX		STOCK NUMBER	FIG.	ITEM
		ITEM	STOCK NUMBER			
1260-01-087-6237	19	80	6940-01-109-9114	10	7	
1260-01-087-6244	19	16	5970-01-109-9397	25	7	
1260-01-087-6245	30	22	5935-01-110-2379	26	6	
5962-01-091-3016	29	24	5915-01-110-4880	7	11	
5970-01-092-5483	15	5	5905-01-111-0608	27	3	
5962-01-097-3892	28	62	5905-01-111-0609	27	4	
	29	32	6940-01-111-2327	26	36	
5935-01-098-0662	17	7	1260-01-111-2411	24	25	
1260-01-098-1257	8	1	1260-01-111-2412	19	1	
5305-01-098-4385	21	14	5935-01-111-6750	27	20	
	22	14	6940-01-112-1482	4	12	
5905-01-098-4821	29	23	5930-01-113-2985	13	10A	
1260-01-099-2403	18	37	6940-01-113-8124	3	20	
1260-01-099-2404	18	35	5962-01-113-8583	16	42	
1260-01-099-2405	18	34	6920-01-114-3682	3	11	
1260-01-099-2406	18	30	5940-01-114-3683	27	14	
1260-01-099-2407	18	33	6940-01-114-7562	25	13	
6940-01-099-2416	18	12	5962-01-114-8041	28	63	
1260-01-099-2419	1	8	5962-01-114-8664	29	33	
5910-01-099-6524	29	4	5940-01-115-1584	27	21	
5315-01-100-1776	19	60	5935-01-115-6596	27	12	
6940-01-100-1781	9	3	5930-01-116-5532	27	2	
5315-01-100-3107	19	95	5935-01-116-8391	6	2	
5340-01-100-3127	18	9	5905-01-117-2379	17	20	
5945-01-100-4479	13	15	5935-01-117-2433	13	9	
5340-01-100-7240	18	13		27	6	
5340-01-100-9032	6	9	1260-01-118-4164	20	15	
5935-01-100-9651	27	8	5330-01-118-9143	2	6	
5905-01-101-3294	28	52	5910-01-119-4283	14	6	
5340-01-102-4348	18	10		24	8	
5962-01-102-8670	7	6	5910-01-119-4330	14	4	
1260-01-102-9225	19	82	1260-01-119-6486	19	87	
1260-01-102-9228	11	27	5905-01-123-4364	28	50	
5930-01-103-6202	13	1	5315-01-123-5400	11	28	
5962-01-104-5439	29	19	5962-01-125-6506	29	28	
5999-01-104-7537	11	21	5962-01-125-6507	29	29	
1260-01-107-7596	11	24	1260-01-126-4478	1	19	
5962-01-108-8777	7	7	1260-01-126-4479	1	28	
6940-01-108-9837	11	10	5970-01-127-1517	19	7	
6940-01-108-9841	1	13	5310-01-127-1550	19	47	
6940-01-108-9842	8	22	5365-01-127-1824	19	6	
6940-01-108-9843	4	30	5365-01-127-1826	19	46	
5340-01-109-0668	18	15	5330-01-127-2551	19	28A	
6940-01-109-2585	26	24	5330-01-127-2552	19	18	
5330-01-109-2982	8	11	5310-01-127-8059	19	48	
5305-01-109-6635	26	25	5310-01-131-8129	20	13	
5305-01-109-6709	25	11	5330-01-133-4512	19	34	
5355-01-109-7551	26	34	1260-01-133-6505	16	1	
6940-01-109-9092	2	1	1260-01-133-6601	11	1	
6940-01-109-9101	25	9	5940-01-136-2540	13	10	

NATIONAL STOCK NUMBER AND PART NUMBER INDEX

STOCK NUMBER	FIG.	NATIONAL STOCK NUMBER INDEX		FIG.	ITEM
		ITEM	STOCK NUMBER		
5940-01-136-2540	27	22			
5905-01-138-6236	28	57			
5310-01-141-6672	4	4			
	26	2			
5330-01-144-3149	19	84			
5961-01-147-2385	14	9			
1260-01-151-2698	1	20			
5962-01-154-1078	29	35			
1260-01-155-5296	4	19			
5961-01-173-9877	25	8			
5999-01-186-6553	1	27			

NATIONAL STOCK NUMBER AND PART NUMBER INDEX

FSCM	PART NUMBER	PART NUMBER INDEX		FIG.	ITEM
			STOCK NUMBER		
88044	AN565AC6H2			9	14
81352	AN565DC6H6		5305-00-216-1199	30	35
88044	AN960C10L		5310-00-167-0812	18	36
88044	AN960C3		5310-00-167-0797	6	6
88044	AN960C4		5310-01-141-6672	4	4
				26	2
88044	AN960C4L		5310-00-584-3782	11	20
				30	24
88044	AN960C416L		5310-00-515-7449	18	18
88044	AN960C6L		5310-00-638-9857	26	14
				30	17
88044	AN960C8		5310-00-685-3744	5	15
81361	B5-16-1		6850-00-127-7193	1	25
81349	CMR04F331G0AR		5910-01-058-9985	17	5
81349	CR-60A/U15.00000 0MHZ		5955-00-931-7019	29	38
26512	GS32A26N3C		8105-00-137-9133	1	23
82577	HMS2-1132-22-9-1		6145-00-822-3481	BULK	28
81349	JANTX1N1202A		5961-00-494-4913	24	2
81349	JANTX1N3600		5961-00-436-8787	13	9B
				27	11
				29	1
81349	JANTX1N3826A		5961-00-401-2947	29	36
81349	JANTX1N4150		5961-00-479-8155	15	12
				16	2
81349	JANTX1N4247		5961-00-494-4916	28	2
81349	JANTX1N4626		5961-01-012-8198	7	12
81349	JANTX1N4959		5961-00-763-7475	16	43
81349	JANTX1N4972		5961-00-184-6488	16	45
81349	JANTX1N4978		5961-00-152-8519	16	44
81349	JANTX1N5418		5961-00-650-9651	14	1
				15	11
81349	JANTX1N5614		5961-00-156-0618	13	16
				14	2
				16	3
				24	12
81349	JANTX1N5765		5961-01-016-7282	4	47
81349	JANTX1N5811		5961-01-058-6633	14	3
81349	JANTX1N746A		5961-00-105-5727	28	67
81349	JANTX1N754A		5961-00-104-1400	29	37
81349	JANTX1N758A		5961-00-938-4977	28	68
81349	JANTX1N970B		5961-00-111-4961	28	66
81349	JANTX1N973B		5961-00-484-7118	28	65
81349	JANTX2N2219A		5961-00-022-4386	28	18
81349	JANTX2N2222A		5961-00-858-3826	16	11
				28	22
81349	JANTX2N2905A		5961-00-022-5665	28	20
81349	JANTX2N2907A		5961-00-022-5666	16	13
81349	JANTX2N3019		5961-00-240-2810	16	12
81349	JANTX2N3421		5961-00-431-3245	28	19
81349	JANTX2N3635		5961-01-147-2385	14	9

NATIONAL STOCK NUMBER AND PART NUMBER INDEX

FSCM	PART NUMBER	PART NUMBER INDEX		FIG.	ITEM
			STOCK NUMBER		
81349	JANTX2N3716		5961-00-499-7251	28	21
81349	JANTX2N5664		5961-01-027-9674	14	10
				15	4
81348	LB00560			1	24
18876	ME07200300013		5935-01-056-7629	4	14
81349	MILC7219TY2CL3FO		8305-00-261-8515	BULK	5
	REST GREEN				
81349	MILI22129AWG20		5970-00-899-6660	BULK	6
81349	MILT43435TYPE1FI		4020-00-974-1875	BULK	24
	NISHASIZE3				
81349	MILT43435T1FBSZ3		4020-00-753-6555	BULK	25
81349	MILT5038TYI1/2I		8315-00-255-7673	BULK	26
	NWIDEFORREST GRN				
81349	MILW16878-4E16WH		6145-00-295-2812	BULK	31
81349	MILW16878-4E20WH		6145-00-295-2810	BULK	32
81349	MILW16878-4E22WH		6145-00-062-5700	BULK	33
81349	MILW16878-4E24BK		6145-00-519-2602	BULK	34
81349	MILW16878-4E24WH		6145-00-808-4849	BULK	35
81349	MILW16878/4TYPEE		6145-00-553-8517	BULK	30
	16RED				
81349	MILW16878TYEAWG1		6145-00-893-6471	BULK	29
	6BLK				
81349	MILW4088TIII 1-7		8305-00-263-3592	BULK	27
	/8W FRST GRN				
18876	MIS-13520/71		5962-01-108-8777	7	7
18876	MIS-23529		5990-01-073-1640	19	73
18876	MIS13520/73		5962-01-114-8041	28	63
18876	MIS23607		5962-01-113-8583	16	42
18876	MIS30440		5961-01-075-6266	16	14
96906	MS122076		5340-00-826-4023	21	12
				22	12
96906	MS122078		5340-00-843-0003	8	13
				19	57
96906	MS122116		5340-00-842-5920	4	51
				6	1
				19	39
				20	27
				24	4
				30	20
96906	MS122118		5340-00-734-5525	4	49
				8	9
				12	18
				19	99
				20	9
				30	46
96906	MS122119		5340-00-479-9197	5	13
				30	36
96906	MS122156		5340-00-223-0677	5	11
96906	MS122159		5340-00-473-3887	19	96
				20	30
96906	MS124695		5340-00-597-3302	19	59

NATIONAL STOCK NUMBER AND PART NUMBER INDEX

FSCM	PART NUMBER	PART NUMBER INDEX		FIG.	ITEM
			STOCK NUMBER		
96906	MS124695		5340-00-597-3302	20	1A
				30	43
96906	MS124696		5340-00-291-3484	8	8
96906	MS15795-802		5310-00-595-6761	4	33
96906	MS15795-803		5310-00-595-6211	3	5
				4	36
96906	MS15795-803B		5310-00-194-3647	3	21
96906	MS15795-804		5310-00-782-1349	10	3
				11	3
96906	MS15795-804B		5310-00-687-6664	5	4
96906	MS15795-805		5310-00-722-5998	3	17
				4	7
				11	7
				14	21
				15	3
96906	MS15795-806		5310-00-880-5976	15	7
96906	MS15795-808		5310-00-619-1148	3	25
96906	MS16555-603		5315-00-807-7684	19	61
96906	MS16555-625		5315-00-682-1727	4	50
				8	2
				20	26
				30	1
96906	MS16555-629		5315-00-847-5751	30	6
96906	MS16555-631		5315-00-834-0745	19	17
96906	MS16555-640		5315-00-056-9386	8	15
				30	44
96906	MS16562-189		5315-00-291-5471	18	26
96906	MS16562-190		5315-00-847-3735	19	40
96906	MS16562-191		5315-00-058-9698	18	23
96906	MS16562-193		5315-00-882-1438	4	43
96906	MS16562-194		5315-00-844-5644	18	2
				19	64
96906	MS16562-198		5315-00-584-0257	4	42
96906	MS16562-201		5315-00-853-0681	18	11
96906	MS16562-209		5315-00-058-9727	21	8
				22	8
				30	37
96906	MS16562-210		5315-00-840-0906	21	21
				22	21
96906	MS16562-212		5315-00-614-3586	20	34
96906	MS16562-213		5315-00-058-9731	18	21
96906	MS16562-214		5315-00-840-0907	11	26
96906	MS16562-219		5315-00-823-8743	18	14
96906	MS16562-222		5315-00-058-9747	18	5
96906	MS16562-226		5315-00-753-3893	30	33
96906	MS16624-5012		5365-00-200-2637	3	34
96906	MS16626-4050		5365-00-558-6947	20	5
96906	MS16995-10		5305-00-959-0379	4	10
				19	69
96906	MS16995-2		5305-00-068-5410	19	72
96906	MS16995-26		5305-00-988-7602	5	17

NATIONAL STOCK NUMBER AND PART NUMBER INDEX

FSCM	PART NUMBER	PART NUMBER INDEX		FIG.	ITEM
			STOCK NUMBER		
96906	MS16995-3		5305-00-068-5411	19	2
				21	18
				22	18
96906	MS16995-9		5305-00-068-5276	3	7
				4	16
				19	70
96906	MS16998-29		5305-00-983-6652	3	27
96906	MS17172-10		5940-00-596-4587	15	10
96906	MS20392-1C29		5315-00-080-1943	18	31
96906	MS20392-2C13		5315-00-951-2395	18	8
96906	MS20392-2C19		5315-00-990-1338	18	16
96906	MS20426AD3		5320-00-117-6393	4	53
96906	MS20426AD3-4		5320-00-117-6938	3	19
				12	13
96906	MS20426AD3-6		5320-00-584-0672	26	30
96906	MS20426AD4-9		5320-00-619-4093	19	93
96906	MS20470AD3-4		5320-00-117-6815	26	28
96906	MS20470AD3-5		5320-00-117-6816	26	27
96906	MS21070L04		5310-00-728-8528	12	14
96906	MS21070L04K		5310-00-762-6134	3	18
96906	MS21076-08		5310-00-772-3728	4	52
96906	MS21076L04		5310-00-771-7360	26	29
96906	MS21076L3		5310-00-771-7406	26	26
96906	MS21266-2N		5325-00-074-3301	12	5
96906	MS21353-831		5930-01-103-6202	13	1
96906	MS24524-26		5930-00-655-4245	13	20
96906	MS24585-C301			18	32
96906	MS24585-C90		5360-00-052-1474	18	27
96906	MS24585C223		5360-00-089-2645	11	25
96906	MS24665-151		5315-00-815-1405	18	7
96906	MS24667-16		5305-00-067-9911	19	98
				20	16
96906	MS24693C24		5305-00-066-7326	8	27
96906	MS24693C50		5305-00-079-5835	30	15
96906	MS25036-101		5940-00-813-0698	13	2
96906	MS25036-107		5940-00-113-8179	13	3
96906	MS25081-4		5310-00-924-5968	26	37
96906	MS25196-1		5330-00-806-8769	11	31
				26	38
96906	MS25308-312		5930-00-822-1846	13	4
96906	MS27400-5			13	9A
				27	13
				27	16
96906	MS27401-1			27	20
96906	MS27468T11B4S		5935-01-111-6750	27	15
96906	MS27743-4		5945-01-100-4479	13	9
96906	MS28775-018		5330-00-618-0799	30	66
96906	MS28775-021		5330-00-631-1341	19	51
96906	MS28778-5		5330-00-833-7491	19	16
96906	MS3106F22-2P		5935-00-632-4372	1	3
96906	MS3115-12A		5935-00-938-1272	12	14
96906	MS3181-10N		5935-00-912-9599	11	

NATIONAL STOCK NUMBER AND PART NUMBER INDEX

FSCM	PART NUMBER	PART NUMBER INDEX		FIG.	ITEM
			STOCK NUMBER		
96906	MS3181-12N		5935-00-913-1823	11	13
96906	MS3181-18N		5935-00-778-4917	11	15
96906	MS3212-13		5305-00-082-8440	25	4
96906	MS3212-3		5305-00-855-2996	19	37
96906	MS3212-34		5305-00-085-3226	25	3
				26	1
96906	MS3212-7		5305-00-422-0279	19	86
96906	MS3449H10C6P		5935-01-085-5801	13	12
96906	MS3449H12C10P		5935-01-061-1489	13	13
96906	MS3449H18C32PW		5935-01-117-2433	13	9
				27	6
96906	MS35338-134		5310-00-928-2690	4	32
				19	3
				21	19
				22	19
				26	9
96906	MS35338-135		5310-00-933-8118	3	6
				4	3
				10	9
				11	19
				15	18
				19	68
				24	15
				26	3
				28	70
				30	23
96906	MS35338-135B		5310-00-224-0746	3	22
				5	3
96906	MS35338-136		5310-00-929-6395	2	3
				3	16
				4	6
				11	6
				14	20
				15	2
				20	10
				26	15
				30	16
96906	MS35338-137		5310-00-933-8119	4	25
				5	16
96906	MS35338-138		5310-00-933-8120	3	26
				19	9
96906	MS35431-1		5940-00-614-0537	13	17
				24	20
96906	MS35431-3		5940-00-050-2308	14	17
				15	8
96906	MS35431-7		5940-00-683-4339	24	5
96906	MS35489-6		5325-00-263-6632	19	55
96906	MS35649-224		5310-00-938-2013	7	14
96906	MS51021-1		5305-00-843-2841	19	31
96906	MS51830-101		5340-00-177-3985	20	25
				21	11

NATIONAL STOCK NUMBER AND PART NUMBER INDEX

FSCM	PART NUMBER	PART NUMBER INDEX		FIG.	ITEM
			STOCK NUMBER		
96906	MS51830-101		5340-00-177-3985	22	11
96906	MS51830-201		5340-00-113-1919	8	16
96906	MS51833C202-11		5307-01-080-5064	20	28
96906	MS51923-442		5315-00-971-7747	11	17
96906	MS51957-15		5305-00-054-5649	4	20
				10	5
				11	2
				24	22
				28	69
				29	41
96906	MS51957-15B		5305-00-242-7275	5	2
				24	14
96906	MS51957-16		5305-00-054-5650	4	37
96906	MS51957-17		5305-00-054-5651	10	4
				24	19
96906	MS51957-18		5305-00-054-5652	4	23
96906	MS51957-21		5305-00-054-5655	10	6
96906	MS51957-28		5305-00-054-6652	11	5
96906	MS51957-29		5305-00-054-6653	14	23
96906	MS51957-30		5305-00-054-6654	15	9
96906	MS51957-4		5305-00-054-5638	7	13
96906	MS51957-44		5305-00-054-6669	25	5
96906	MS51957-7		5305-00-054-5641	6	7
96906	MS51981-10		5305-00-716-7786	21	6
				22	6
96906	MS75089-15		5950-01-022-0501	28	16
96906	MS75089-23		5950-00-189-3880	28	15
96906	MS77068-1		5940-00-682-2477	28	74
96906	MS9021-041		5330-00-729-4655	19	26
96906	MS9021-043		5330-00-833-3162	19	78
96906	MS9021-159		5330-00-808-0848	21	16
				22	16
96906	MS9021-163		5330-00-058-0054	19	89
96906	MS90311-271		5930-00-931-9710	27	19
96906	MS90311-731		5930-01-116-5532	27	2
96906	MS9068-011		5330-00-071-2204	3	35
96906	MS9068-033		5330-00-984-6618	3	12
96906	MS91528-2C2B		5355-00-969-6948	11	29
96906	MS9845-13		5315-01-080-1900	18	6
81349	M17/095-RG180		6145-00-835-5840	BULK	4
81349	M17/93-RG178		6145-00-812-5034	BULK	3
81349	M19500/469-01			27	15
81349	M21097/21-055		5935-00-632-7795	4	41
81349	M23053/11-106-C		5970-01-078-9523	BULK	7
81349	M23053/5-103-9		5970-00-819-9569	BULK	8
81349	M23053/5-105-0		5970-00-954-1622	BULK	9
81349	M23053/5-107-0		5970-00-954-1624	BULK	10
81349	M23053/5-109-0		5970-00-914-3118	BULK	11
81349	M23053/5-206-C		5970-00-767-0524	BULK	12
81349	M23053/5-208-C		5970-00-871-5779	BULK	13
81349	M23053/7-103-C		5970-01-013-0359	BULK	14

NATIONAL STOCK NUMBER AND PART NUMBER INDEX

FSCM	PART NUMBER	PART NUMBER INDEX		FIG.	ITEM
			STOCK NUMBER		
81349	M23053/7-108-C			BULK	15
81349	M23053/7-207-C		5970-01-078-7401	BULK	16
81349	M23053/7-208-C			BULK	22
81349	M23053/7-209-C		5970-01-084-6123	BULK	17
81349	M23053/7-210-C		5970-01-076-4630	BULK	18
81349	M23053/7-211-0			BULK	19
81349	M23053/8-004-C		5970-00-905-2068	BULK	20
81349	M23053/8-006-C		5970-00-935-0082	BULK	21
81349	M24308/1-2		5935-00-498-5785	27	9
81349	M24308/25-1		5935-01-069-6794	27	10
81349	M24308/26-1		5935-01-052-9436	26	13
81349	M24308/3-2		5935-00-975-6265	27	18
81349	M25988-1-124		5330-00-486-7041	21	15
81349	M25988/1-124		5330-00-486-7041	22	15
81349	M25988/1-230		5330-00-279-4342	19	24
				20	23
81349	M35302/62A36S		5935-01-100-9651	27	8
81349	M3786/4-5885		5930-01-078-1321	27	5
81349	M38510-10701BYC			15	20
81349	M38510-30003BCB		5962-01-027-6863	17	15
81349	M38510/00803BCB		5962-00-369-9839	29	34
81349	M38510/01201BCB		5962-00-369-7706	17	16
81349	M38510/05001BCB		5962-01-012-5828	7	8
81349	M38510/07003BCB		5962-01-026-2489	17	17
81349	M38510/08003BCB		5962-01-066-8393	7	9
81349	M38510/10102BCB		5962-00-007-4079	28	60
				29	31
81349	M38510/10103BGB			28	1
81349	M38510/10201BCB		5962-00-417-1080	16	40
81349	M38510/10304BCB		5962-01-041-7282	16	41
81349	M38510/10701BXC		5962-01-104-5439	29	19
81349	M38510/10701BYC			28	61
81349	M38510/11107BEC		5962-01-097-3892	28	62
				29	32
81349	M38510/30003BCB		5962-01-027-6863	29	22
81349	M38510/30702BEC			29	21
81349	M38510/31512BEB		5962-01-069-2637	29	25
81349	M38510/42001BQB		5962-01-067-4982	29	27
81349	M38510/47102BWA			29	20
81349	M38527/8-23P		5970-01-092-5483	15	5
81349	M39003/01-2974		5910-00-236-8740	17	4
81349	M39003/01-2977		5910-00-189-4248	28	6
81349	M39003/01-2994		5910-00-156-7293	15	21
				29	6
81349	M39003/01-3024		5910-00-144-4381	16	4
				28	7
81349	M39003/01-3026		5910-00-144-4383	15	22
				28	13
81349	M39003/01-3076		5910-00-495-0042	28	8
81349	M39003/01-3097		5910-00-010-8192	24	9
81349	M39003/01-3100		5910-00-236-8767	28	3

NATIONAL STOCK NUMBER AND PART NUMBER INDEX

FSCM	PART NUMBER	PART NUMBER INDEX		FIG.	ITEM
			STOCK NUMBER		
81349	M39006/22-0617		5910-01-119-4330	14	4
81349	M39006/22-0620		5910-01-119-4283	14	6
				24	8
81349	M39012/24-0001		5935-00-837-6084	27	1
81349	M39014/01-1339		5910-00-113-5445	16	7
81349	M39014/01-1354		5910-00-113-9448	28	10
81349	M39014/01-1357		5910-00-010-8666	16	5
81349	M39014/01-1575		5910-00-124-0659	28	14
81349	M39014/02-1326		5910-00-101-2381	16	9
81349	M39014/02-1329		5910-00-101-2382	28	5
81349	M39014/02-1335		5910-00-113-9716	28	11
81349	M39014/02-1350		5910-00-113-5499	14	5
				15	16
				16	6
				17	1
				24	10
				28	4
81349	M39014/02-1356		5910-00-113-5286	29	2
81349	M39014/02-1358		5910-00-113-5284	28	12
81349	M39014/02-1417		5910-00-113-9453	17	3
81349	M39014/02-1419		5910-00-010-8721	7	1
				15	25
				16	8
				24	11
				29	3
81349	M39014/05/2207			29	5
81349	M39014/22-0194		5910-01-099-6524	29	4
81349	M39015/2-008PP		5905-00-497-0785	16	38
81349	M39015/3-010PR		5905-00-145-5425	16	28
81349	M39022/01-1661		5910-00-254-2789	28	9
81349	M5423-09-02		5930-00-823-0482	11	30
81349	M55302/55-A30M		5935-01-029-6414	13	11
81349	M55302/55-A66M		5935-01-085-6478	13	8
81349	M55302/55-A70S		5935-01-085-4915	13	14
81349	M55302/55-C30S		5935-01-098-0662	17	7
81349	M55302/55A60S		5935-01-081-4716	13	7
81349	M55302/56-B70		5935-01-085-4558	17	6
81349	M55302/56B30		5935-01-045-4795	17	8
81349	M55302/56B60		5935-01-043-7778	16	10
81349	M55302/57A70Y		5935-01-030-2991	28	17
				29	7
81349	M55302/58-A30F		5935-01-116-8391	6	2
81349	M55302/61B20		5935-01-081-0849	7	2
81349	M55302/62A20S		5935-01-081-0815	4	15
81349	M55302/62A44S		5935-01-115-6596	27	12
81349	M55302/63A30S			4	13
81349	M8340101M4700JA		5905-01-085-1172	7	10
81349	M8340102H1002FB		5905-01-117-2379	17	20
81349	M8340102K1001JB		5905-01-098-4821	29	23
81349	M83421/01-1105R		5910-01-081-0440	17	2
81349	M83519/1-2		5940-01-136-2540	13	10

NATIONAL STOCK NUMBER AND PART NUMBER INDEX

FSCM	PART NUMBER	PART NUMBER INDEX		FIG.	ITEM
			STOCK NUMBER		
81349	M83519/1-2		5940-01-136-2540	27	22
81349	M83723/12H1404N		5935-01-080-1389	24	13
80205	NAS1081-04B3		5305-01-029-6924	9	5
80205	NAS1081C06D3		5305-01-079-8127	19	11
80205	NAS1081C06D6L		5305-01-079-7251	3	33
80205	NAS1101C06-6		5305-00-915-2123	30	3
80205	NAS1189E02P4B		5305-01-023-9049	21	1
				22	1
80205	NAS1189E04P4		5305-01-042-3747	19	14
				20	20
				21	9
				22	9
80205	NAS1189E04P5		5305-00-147-8050	19	33
				20	36
80205	NAS1189E06P10		5305-01-080-0672	19	25
80205	NAS1189E06P6		5305-00-340-5424	19	23
80205	NAS1189E3P6		5305-01-079-7247	19	62
				20	4
80205	NAS1291C04		5310-00-878-3292	26	5
80205	NAS1291C06		5310-00-243-7722	26	7
80205	NAS1291C06M		5310-00-878-9518	4	29
				6	8
80205	NAS1330C04B81		5310-01-080-6626	19	31A
80205	NAS1352-08-10		5305-00-464-2699	4	26
80205	NAS1352-08LE12P		5305-01-080-4966	19	19
80205	NAS1352C04-10		5305-00-905-1650	4	9
80205	NAS1352C04-8		5305-00-903-8715	4	38
80205	NAS1352C06-10		5305-00-715-1742	3	15
80205	NAS1352C06-6		5305-00-788-8401	6	14
80205	NAS1352C06-8		5305-00-959-1082	2	4
				4	5
				20	7
80205	NAS1397P8N		5340-00-964-2557	10	2
80205	NAS1515M04L		5970-00-838-0075	4	21
80205	NAS1523AA7Y			11	32
80205	NAS1611-021		5330-01-053-1450	1	5
				24	28
80205	NAS1635-02-6		5305-00-403-3502	26	10
80205	NAS1635-04-10		5305-01-020-0176	26	11
80205	NAS1635-04-12		5305-00-240-7151	26	4
80205	NAS1635-04-4		5305-00-116-1811	30	29
80205	NAS1635-04-4P		5305-00-404-1404	3	23
80205	NAS1635-04-6		5305-00-498-1261	26	19
				30	25
80205	NAS1635-04LR6		5305-01-079-8123	19	97
80205	NAS1635-06-12		5305-01-029-8873	26	17
80205	NAS1635-06-3		5305-01-045-9544	26	20
80205	NAS1635-06-4		5305-01-020-0177	26	16
80205	NAS1635-06-6P		5305-00-458-2820	30	40
80205	NAS1635-06-8		5305-00-362-3206	30	18
80205	NAS43DD0-16		5365-00-632-3102	24	21

NATIONAL STOCK NUMBER AND PART NUMBER INDEX

FSCM	PART NUMBER	PART NUMBER INDEX		FIG.	ITEM
			STOCK NUMBER		
80205	NAS43DD0-16		5365-00-632-3102	26	32
80205	NAS43DD0-43		5365-00-900-3837	10	8
80205	NAS620C10		5310-00-989-0640	19	10
80205	NAS620C2		5310-00-043-4708	19	4
				21	20
				22	20
				26	8
80205	NAS620C4		5310-00-057-0573	4	17
				25	12
80205	NAS620C4L		5310-00-723-9676	15	17
				19	67
				24	16
				28	71
				29	42
80205	NAS620C6		5310-00-773-7624	2	2
				11	9
				20	11
				26	18
				30	4
80205	NAS620C6L		5310-00-054-0041	14	22
				30	41
80205	NAS620C8		5310-00-069-5291	4	24
				19	20
				25	6
80205	NAS662C2R6		5305-00-844-4371	4	35
80205	NAS671C10		5310-00-812-4292	19	8
80205	NAS671C2		5310-00-812-4294	4	31
80205	NAS671C4		5310-00-208-3786	4	2
				10	10
				11	18
				15	19
				28	72
				29	43
80205	NAS671C6		5310-00-616-8660	14	19
				15	1
81348	NNN-P-40 TY1CL2		6640-00-559-1384	1	22
81349	PB08NA01		5940-00-937-5237	26	40
81349	PB08NA02		5940-00-926-8162	26	39
18876	PMS9068-001-01		5330-01-118-9143	2	6
18876	P28748-001		5935-00-104-1417	19	74
18876	P28748-002		5935-00-832-4964	19	76
18876	P45914-002-02		5340-01-075-6454	19	58
18876	P55155-036-01		5940-01-114-3683	27	14
18876	P55302-002		5935-01-081-4722	4	39
18876	P81793-004-02		3110-00-097-9615	19	29
81348	QQB575-1/32ID36G AGE		6145-00-194-9843	BULK	2
81348	QQB575AWG36-7-64 ID		6145-00-284-0866	BULK	1
81348	QQW343TYPES16AWG		6145-00-128-8696	BULK	36
81348	QQW343TYPES18AWG			BULK	37

NATIONAL STOCK NUMBER AND PART NUMBER INDEX

FSCM	PART NUMBER	PART NUMBER INDEX		FIG.	ITEM
			STOCK NUMBER		
81348	QQW343TYPES20AWG			BULK	38
81349	RA20SASD502A		5905-00-801-3370	13	5
81349	RBR52L38302BR		5905-00-007-3836	28	35
81349	RBR52L60R40BR			28	44
81349	RBR55L20000BR		5905-00-250-7510	28	38
81349	RBR55L21501BR		5905-00-006-5556	28	36
81349	RCR05G242JS		5905-00-482-7695	29	17
81349	RCR05G331JS		5905-00-489-7703	7	4
81349	RCR07G100JS		5905-00-107-0656	14	11
81349	RCR07G101JS		5905-00-141-1183	14	12
				16	24
				28	39
81349	RCR07G102JS		5905-00-110-7620	16	23
				17	9
				28	56
				29	12
81349	RCR07G103JS		5905-00-106-3666	16	30
				29	10
81349	RCR07G126JS		5905-00-464-9805	16	35
81349	RCR07G152JS		5905-00-106-1356	28	49
81349	RCR07G154JS		5905-00-114-5339	29	13
81349	RCR07G181JS		5905-00-141-0742	14	16
81349	RCR07G183JS		5905-00-115-3560	29	14
81349	RCR07G200JS		5905-00-135-3972	16	26
81349	RCR07G201JS		5905-00-111-4845	28	55
81349	RCR07G202JS		5905-00-114-0708	28	24
				29	18
81349	RCR07G222JS		5905-00-105-7764	16	21
				17	13
81349	RCR07G223JS		5905-00-116-8556	17	12
81349	RCR07G245JS		5905-00-113-4862	16	36
81349	RCR07G273JS		5905-00-119-3504	16	22
81349	RCR07G331JS		5905-00-114-0710	7	3
				16	39
				28	42
				29	8
81349	RCR07G472JS		5905-00-114-0711	16	16
				29	16
81349	RCR07G474JS		5905-00-105-7767	16	27
81349	RCR07G511JS		5905-00-116-2394	28	30
81349	RCR07G512JS		5905-00-111-1679	14	14
				16	29
81349	RCR07G563JS		5905-00-106-1357	16	20
				29	11
81349	RCR07G622JS		5905-00-228-5506	29	15
81349	RCR07G680JS		5905-01-138-6236	28	57
81349	RCR07G750JS		5905-00-106-9357	28	59
81349	RCR07G8R2JS		5905-00-126-6688	28	58
81349	RCR07G823JS		5905-00-435-6374	16	34
81349	RCR07G912JS		5905-00-115-2261	28	23
81349	RCR20G102JS		5905-00-110-0196	28	40

NATIONAL STOCK NUMBER AND PART NUMBER INDEX

FSCM	PART NUMBER	PART NUMBER INDEX		FIG.	ITEM
			STOCK NUMBER		
81349	RCR20G200JS		5905-00-113-4856	28	43
81349	RCR20G221JS		5905-00-104-8350	28	54
81349	RCR20G271JS		5905-00-114-5407	16	25
81349	RCR20G560JS		5905-00-104-8345	16	32
81349	RCR20G751JS		5905-00-104-8337	28	41
81349	RCR32G101JS		5905-00-104-8347	28	26
81349	RCR32G122JS		5905-00-369-6916	28	25
81349	RCR32G151JS		5905-00-110-0991	29	9
81349	RCR32G471JS		5905-00-247-8732	15	23
81349	RCR32G511JS		5905-00-110-0992	14	15
81349	RCR42G331JS		5905-00-689-4716	16	15
81349	RJR24CP102P		5905-01-057-3622	28	37
81349	RJR24FP104P		5905-00-595-9476	28	45
81349	RLR07C1501GR		5905-00-240-7950	28	32
81349	RLR07C1502GR		5905-00-240-7954	28	34
81349	RLR07C4700GR		5905-00-240-7979	28	33
81349	RNC55H2742FS		5905-00-138-1017	16	31
81349	RNC55H3322FS		5905-00-236-7578	16	33
81349	RNC60H1002FS		5905-00-138-1283	16	18
				28	53
81349	RNC60H1051FS		5905-00-721-2332	16	19
81349	RNC60H1052FS		5905-00-407-2161	17	10
81349	RNC60H2212FS		5905-00-403-3134	28	47
81349	RNC60H2942FS		5905-00-432-0461	17	11
81349	RNC60H3920FS		5905-00-230-8535	28	29
81349	RNC60H4321FS		5905-00-629-9750	28	46
81349	RNC60H4322FS		5905-00-112-2134	28	48
81349	RNC60H4991BS		5905-00-214-1114	28	28
81349	RNC60H5111BS			28	27
81349	RNC60H5113FS		5905-00-264-3249	28	31
81349	RNC60H7500FS		5905-00-256-5067	16	17
81349	RNC60H9532FS		5905-00-650-9814	16	37
81349	RNC65H26R1FS		5905-01-101-3294	28	52
81349	RNC70H1020FS		5905-00-308-6525	28	51
81349	RTR22DL102P		5905-00-486-9005	27	17
81349	RWR74S48R7FR		5905-01-123-4364	28	50
81349	RWR80S2R21FP		5905-01-008-5023	15	26
81349	RWR80S5R62FR		5905-00-408-5255	14	13
				15	24
81349	RWR81SR100FR		5905-00-466-1481	15	14
81349	SE099E03		5940-01-027-4668	27	7
81348	SN60WRMAP1 0.032 1LB		3439-01-057-7995	BULK	23
18876	10054485		5305-00-820-8367	23	10
18876	10084709-1		5365-00-471-3266	30	47
18876	10084709-2		5365-00-480-7582	30	8
18876	10192499			30	48
18876	10192535			30	7
18876	10192536		5365-00-484-3618	30	10
18876	10192537			30	2
18876	10224926		5970-00-578-0408	26	21

NATIONAL STOCK NUMBER AND PART NUMBER INDEX

FSCM	PART NUMBER	PART NUMBER INDEX		FIG.	ITEM
			STOCK NUMBER		
18876	10236520-2		5340-00-986-0921	19	79
18876	10276224		7920-01-032-3624	1	21
18876	11074282		5905-00-957-1998	26	12
18876	11507299		1260-01-073-5549	3	29
18876	11507300		1260-01-073-5924	3	32
18876	11507305			3	14
18876	11507322			8	6
18876	11507324			8	26
18876	11507325			8	23
18876	11507327		1260-01-073-1664	3	28
18876	11507328		5315-01-072-9584	3	31
18876	11507329			8	21
18876	11507339		1260-01-073-1751	13	18
18876	11507348		1260-01-073-5600	13	19
18876	11507361		1260-01-073-1672	4	46
18876	11507363		5935-01-084-6850	16	46
18876	11507366			15	15
18876	11507397			8	3
18876	11507408			8	24
18876	11507485		6920-01-114-3682	3	11
18876	11507487		1260-01-073-1722	9	10
18876	11507488		1260-01-073-5888	9	11
18876	11507489		1260-01-073-5918	9	15
18876	11507492		1260-01-073-5919	9	12
18876	11507493		1260-01-073-5885	9	17
18876	11507494		1260-01-073-5884	9	16
18876	11507495		1260-01-073-5916	9	2
18876	11507496		1260-01-073-5925	9	6
18876	11507499		1260-01-073-1657	9	19
18876	11507518			9	7
18876	11507533-2		5310-01-075-6134	4	8
18876	11507539-1		5970-01-075-8228	16	49
18876	11507542			12	16
18876	11507544			12	17
18876	11507554			12	10
18876	11507567		1260-01-102-9228	11	27
18876	11507568		1260-01-073-9487	11	4
18876	11507576		1260-01-073-5915	9	4
18876	11507578		5935-01-046-9740	17	22
				29	39
18876	11507580		6650-01-074-4854	3	10
18876	11507587		5365-01-073-6040	9	8
18876	11507583		1260-01-073-1658	9	18
18876	11507587-2		5970-01-073-5741	11	23
18876	11507597		5962-01-067-3073	17	19
18876	11507634		1260-01-073-5923	9	13
18876	11507635-1		5330-01-080-5759	9	9
18876	11507635-10		5330-01-073-5785	5	20
18876	11507635-9		5330-01-053-7650	3	2
18876	11507642		4030-01-080-1886	3	9
				30	27

NATIONAL STOCK NUMBER AND PART NUMBER INDEX

FSCM	PART NUMBER	PART NUMBER INDEX		FIG.	ITEM
			STOCK NUMBER		
18876	11507651		5970-01-046-4600	14	18
18876	11507652		5970-00-983-8948	15	6
18876	11507653		5970-01-046-4601	28	73
18876	11507667-2		1260-01-056-7973	3	13
18876	11507676		5950-00-453-4647	14	7
18876	11507677		5950-01-080-8148	14	8
18876	11507678		5950-01-079-9064	15	13
18876	11507684		6940-01-078-7465	17	18
18876	11507686		1260-01-056-8561	17	14
18876	11507688		1260-01-075-5708	10	11
18876	11507689		5955-01-079-9229	17	21
18876	11507691		5905-01-079-8904	13	6
18876	11507695		5365-01-074-0630	4	18
18876	11507700		5360-01-073-6039	3	30
18876	11507701			12	4
18876	11507704			5	12
18876	11507705		1260-01-074-6069	5	1
18876	11507708			8	19
18876	11507709		1260-01-073-5896	2	7
18876	11507710		1260-01-073-5922	5	19
18876	11507711		1260-01-073-1737	5	8
18876	11507712		1260-01-073-1738	5	10
18876	11507713		5365-01-073-6057	5	9
18876	11507715		1260-01-073-1629	3	3
18876	11507717			8	4
18876	11507720		1260-01-073-5911	4	45
18876	11507726			8	20
18876	11507727		1260-01-073-5553	4	1
18876	11507728		1260-01-073-1723	5	18
18876	11507792		6140-01-046-4286	1	4
18876	11507832		5950-01-079-9034	24	1
18876	11507868			20	35
18876	11507869			20	37
18876	11507870			20	1
				20	11
18876	11507871			20	29
18876	11507872			20	24
18876	11507873			20	19
18876	11507874			20	32
18876	11507877			20	18
18876	11507878		5310-01-131-8129	20	13
18876	11507879			20	3
18876	11507880			20	6
18876	11507881		1260-01-073-1718	20	8
18876	11507883		5365-01-073-1766	19	88
				20	14
18876	11507884			20	21
18876	11507885		1260-01-118-4164	20	15
18876	11507887			21	7
18876	11507888			21	13
18876	11507889			21	10

NATIONAL STOCK NUMBER AND PART NUMBER INDEX

FSCM	PART NUMBER	PART NUMBER INDEX		FIG.	ITEM
			STOCK NUMBER		
18876	11507890			21	17
				22	17
18876	11507891		1260-01-073-1727	21	24
				22	24
18876	11507892		1260-01-073-1726	21	22
				22	22
18876	11507894		1260-01-073-5883	21	23
				22	23
18876	11507895			21	2
				22	2
18876	11507895-1		1260-01-073-5882	21	5
				22	5
18876	11507896		1260-01-073-5881	21	3
				22	3
18876	11507897		1260-01-073-5880	21	4
				22	4
18876	11507900			19	90
18876	11507900-1			19	94
18876	11507901			19	91
18876	11507902			20	22
18876	11507903-1			19	45
18876	11507905		1260-01-073-5897	19	75
18876	11507906			19	77
18876	11507910			19	54
18876	11507911			19	53
18876	11507912		5310-01-073-1685	19	27
18876	11507913		1260-01-073-1728	19	56
18876	11507914			19	22
18876	11507915			19	12
18876	11507916		1260-01-073-7512	19	63
18876	11507918		5315-01-100-3107	19	95
18876	11507919		1260-01-073-1719	19	92
18876	11507921			19	71
18876	11507922			19	15
18876	11507923			19	13
18876	11507924-1		5365-01-127-1824	19	6
18876	11507924-2		5970-01-127-1517	19	7
18876	11507928-1		5365-01-127-1826	19	46
18876	11507928-2		5310-01-127-1550	19	47
18876	11507928-3		5310-01-127-8059	19	48
18876	11507929-7		5330-01-127-2551	19	28A
18876	11507929-8		5330-01-127-2552	19	18
18876	11507946		1260-01-073-1659	19	5
18876	11507947		3110-01-081-6200	20	12
18876	11507948		3110-01-081-6201	20	17
18876	11507949		3110-01-079-6819	19	28
18876	11507950		1260-01-119-6486	19	87
18876	11507951			22	7
18876	11507952			22	13
18876	11507953			22	10
18876	11507954			30	13

NATIONAL STOCK NUMBER AND PART NUMBER INDEX

FSCM	PART NUMBER	PART NUMBER INDEX		FIG.	ITEM
			STOCK NUMBER		
18876	11507956			30	45
18876	11507958			30	11
18876	11507961			30	42
18876	11507964		1260-01-073-1715	30	14
18876	11507965			30	34
18876	11507966		1260-01-073-1720	30	32
18876	11507967			1	1
18876	11507970		6940-01-074-1157	18	4
18876	11507971		1260-01-074-4732	18	3
				19	65
18876	11507982			18	20
18876	11507984			18	19
18876	11507992		5365-01-079-8816	18	24
18876	11507994		5340-01-075-5702	18	29
18876	11507995			18	28
18876	11507996		1260-01-073-5877	18	25
18876	11507997			18	17
18876	11507998		1260-01-073-1763	18	22
18876	11508009		5330-01-080-5009	9	1
18876	11508020		1260-01-046-2837	1	2
18876	11508022			19	21
18876	11508023			20	31
18876	11508024			20	33
18876	11508025		3040-01-074-1716	19	49
18876	11508026			19	32
18876	11508028			19	38
18876	11508029		5365-01-074-1728	19	41
18876	11508030		1260-01-073-3202	19	30
18876	11508031		1260-01-073-1631	19	43
18876	11508035		5365-01-073-1764	19	42
18876	11508036		1260-01-074-4725	19	52
18876	11508040		1260-01-073-5891	19	50
18876	11508041		3010-01-080-1190	19	44
18876	11508049			1	33
18876	11508061		5935-00-629-8120	4	40
18876	11508069		5915-01-110-4880	7	11
18876	11508073		1260-01-046-2840	1	26
18876	11508107		5935-01-059-7537	29	40
18876	11508124		6940-01-074-1720	6	12
18876	11508133			6	10
18876	11508140		6940-01-075-6305	6	15
18876	11508153		6940-01-074-3996	6	11
18876	11508155		6940-01-071-0137	1	10
18876	11508156		6940-01-074-4172	23	8
18876	11508157		6940-01-074-4171	23	6
18876	11508164		5970-01-073-5742	4	27
18876	11508172		6940-01-074-4173	6	13
18876	11508174			23	9
18876	11508175		6940-01-074-1723	23	1
18876	11508176			23	7
18876	11508177			23	2

NATIONAL STOCK NUMBER AND PART NUMBER INDEX

FSCM	PART NUMBER	PART NUMBER INDEX		FIG.	ITEM
			STOCK NUMBER		
18876	11508178			23	3
18876	11508182		5340-01-087-1563	4	28
18876	11508193			1	9
18876	11508194		8140-01-074-4733	1	11
18876	11508218			11	22
18876	11508228			12	1
18876	11508256			12	2
18876	11508259			24	27
18876	11508260			24	23
18876	11508262			11	7A
				12	9
18876	11508263			8	7
18876	11508276		1260-01-087-6245	30	22
18876	11508278		5310-00-185-0471	30	31
18876	11508279			18	1
18876	11508281		1260-01-087-6237	19	80
18876	11508282		1260-01-111-2412	19	1
18876	11508283		1260-01-087-6244	19	16
18876	11508285			12	12
18876	11508320			12	19
18876	11508324			11	8
18876	11508328			8	5
18876	11508329			8	17
18876	11508330			8	14
18876	11508331			8	18
18876	11508343			12	15
18876	11508344			12	11
18876	11508347		1260-01-073-5898	11	12
18876	11508348		1260-01-073-1714	11	16
18876	11508361		6940-01-113-8124	3	20
18876	11508362			12	22
18876	11508363-1			12	6
18876	11508363-2			12	8
18876	11508363-3			12	7
18876	11508374		5310-01-074-9161	12	20
18876	11508378		1260-01-073-1649	3	8
18876	11508406		5962-01-114-8664	29	33
18876	11508413		1260-01-111-2411	24	25
18876	11508417-2		5355-01-109-7551	26	34
18876	11508418			30	38
18876	11508419			30	28
18876	11508420			30	30
18876	11508421			20	2
				30	39
18876	11508422		5310-01-073-1683	30	19
18876	11508423			30	21
18876	11508424			30	26
18876	11508439-1		5365-01-030-9503	5	5
18876	11508439-2		5310-00-689-7349	5	6
18876	11508470			24	6
18876	11508473			24	7

NATIONAL STOCK NUMBER AND PART NUMBER INDEX

FSCM	PART NUMBER	PART NUMBER INDEX		FIG.	ITEM
			STOCK NUMBER		
18876	11508476		5330-01-073-1687	24	18
18876	11508477			24	3
18876	11508479			24	17
18876	11508891		1260-01-099-2419	1	8
18876	11509450-2			6	4
18876	11509677		4820-01-079-8511	1	34
18876	11559373		5315-01-100-1776	19	60
18876	11559377		5999-01-104-7537	11	21
18876	11559388		1260-01-107-7596	11	24
18876	11559397-4		5330-01-133-4512	19	34
18876	11559397-5		5330-01-144-3149	19	84
18876	11559398		5305-01-098-4385	21	14
				22	14
18876	11559402		6940-01-100-1781	9	3
18876	11559409		1260-01-098-1257	8	1
18876	11559410			1	29
18876	11559418		5340-01-102-4348	18	10
18876	11559419		5340-01-109-0668	18	15
18876	11559420		5340-01-100-3127	18	9
18876	11559423			19	35
18876	11559423-1			19	36
18876	11559424			19	81
18876	11559424-1			19	83
18876	11559424-2		1260-01-102-9225	19	82
18876	11559441			1	12
18876	11559444			25	1
18876	11559445		6940-01-109-2585	26	24
18876	11559446		5970-01-109-9397	25	7
18876	11559447			4	22
18876	11559448		5330-01-109-2982	8	11
18876	11559449		6940-01-108-9842	8	22
18876	11559450		6940-01-108-9843	4	30
18876	11559450-1			6	3
18876	11559451			8	12
18876	11559452			4	34
18876	11559455			1	3
18876	11559458			10	1
18876	11559459		6940-01-108-9837	11	10
18876	11559461		6940-01-109-9092	2	1
18876	11559465		6940-01-109-9114	10	7
18876	11559468			2	5
18876	11559469		6940-01-112-1482	4	12
18876	11559470			3	24
18876	11559471			4	48
18876	11559471-1			4	54
18876	11559472			4	11
18876	11559474			3	4
18876	11559475			1	14
				25	14
18876	11559477			25	23
				26	15

NATIONAL STOCK NUMBER AND PART NUMBER INDEX

FSCM	PART NUMBER	PART NUMBER INDEX		FIG.	ITEM
			STOCK NUMBER		
18876	11559478			25	2
18876	11559483		6940-01-111-2327	26	36
18876	11559484			26	23
18876	11559485		5935-01-110-2379	26	6
18876	11559489		6940-01-109-9101	25	9
18876	11559493			26	31
18876	11559494		6940-01-114-7562	25	13
18876	11559497			26	22
18876	11559498			26	35
18876	11559499		6940-01-108-9841	1	13
18876	11559515			23	5
18876	11559516		5340-00-847-8333	23	4
18876	11559520-1		5905-01-111-0608	27	3
18876	11559520-2		5905-01-111-0609	27	4
18876	11559521			26	33
18876	11559522		5305-01-109-6709	25	11
18876	11559523		5940-01-115-1584	27	21
18876	11559524		5935-00-318-2344	29	44
18876	11559527		5305-01-109-6635	26	25
18876	11559528		5930-01-113-2985	13	10A
18876	11559544			8	25
18876	11559548		5962-00-264-4822	28	64
18876	11559551			11	21A
18876	11559555		5962-01-154-1078	29	35
18876	11559556		5962-01-033-5523	29	30
18876	11559557		5962-01-033-6351	29	26
18876	11559559-1		5962-01-125-6506	29	28
18876	11559559-2		5962-01-125-6507	29	29
18876	11559600		5365-01-074-6106	3	1
18876	11559617			4	44
18876	11559618			12	21
18876	11559633			8	10
18876	11559640		1260-01-073-5879	1	18
18876	11559687		1260-01-075-5706	5	14
18876	11559693		6685-01-078-4886	1	35
18876	11559728			30	5
18876	11559730		1260-01-075-5711	1	15
18876	11559734		5315-01-123-5400	11	28
18876	13033893		5940-01-057-0362	24	26
18876	13033896		1260-01-082-1804	3	36
18876	13033956		1260-01-071-3822	1	17
18876	13034205		5355-01-059-3637	11	11
18876	13034287			1	7
18876	13040271		1260-01-099-2407	18	33
18876	13040283		1260-01-099-2403	18	37
18876	13040285		1260-01-099-2406	18	30
18876	13040288		5340-01-100-7240	18	13
18876	13040396		1260-01-099-2404	18	35
18876	13040397		1260-01-099-2405	18	34
18876	13044176		6940-01-099-2416	18	12
18876	13044299		5962-01-091-3016	29	24

NATIONAL STOCK NUMBER AND PART NUMBER INDEX

FSCM	PART NUMBER	PART NUMBER INDEX		FIG.	ITEM
			STOCK NUMBER		
18876	13090502		1260-01-126-4479	1	28
18876	13090503			1	30
18876	13090503-1			1	32
18876	13090503-2			1	31
18876	13090504		1260-01-126-4478	1	19
18876	13142303		5961-01-173-9877	25	8
18876	13142314-1			16	47
18876	13142318		5999-01-186-6553	1	27
18876	13142325		1260-01-133-6601	11	1
18876	13142327		1260-01-133-6505	16	1
18876	13142328			16	48
18876	13142350		1260-01-155-5296	4	19
18876	13160221		5962-01-084-7397	7	5
18876	13160222		5962-01-102-8670	7	6
82577	3105745-1-1		5970-00-006-7738	6	5
82577	3240354-1-1		5340-01-100-9032	6	9
82577	3240500-1-2		1420-00-399-1459	25	21
82577	3240505-1-4		1420-00-777-3304	25	19
82577	3240510-1-1		1420-00-409-8962	25	20
82577	3240515-1-1		1420-00-409-8963	25	18
82577	3240520-2-4		1420-00-399-1460	25	17
82577	3240520-3-1		1420-01-033-0240	25	17
82577	3240525-3-1		1420-01-026-6188	25	16
82577	3240555-1-1		1420-00-419-6091	25	22
04454	58188-2		5310-00-558-6898	5	7
18876	5952355		1260-01-151-2698	1	20
18876	8034915			1	6
				2	8
				18	38
				19	85
				24	24
				25	10
				30	17

By Order of the Secretary of the Army:

JOHN A. WICKHAM, JR.
General, United States Army
Chief of Staff

Official:

DONALD J. DELANDRO
Brigadier General, United States Army
The Adjutant General

Distribution:

To be distributed in accordance with DA Form 12-32, Section III, Organizational Maintenance requirements for Ground Laser Locator Designator.

RECOMMENDED CHANGES TO EQUIPMENT TECHNICAL PUBLICATIONS



SOMETHING WRONG WITH THIS PUBLICATION?

THEN, JOT DOWN THE DO'LE ABOUT IT ON THIS FORM. CAREFULLY TEAR IT OUT. FOLD IT AND DROP IT IN THE MAIL!

FROM: (PRINT YOUR UNIT'S COMPLETE ADDRESS)
 CDR, Tooele Army Depot
 ATTN: AMXTE-MAE
 Tooele, UT 84074

DATE SENT
 14 January 1980

PUBLICATION NUMBER TM 9-1430-560-20P-3	PUBLICATION DATE 22 Feb 1979	PUBLICATION TITLE Data Processing Station, Guided Missile Systems, Semi-trailer Mounted AN/MSQ-79 (XO-1)
---	---------------------------------	---

BE EXACT. PIN-POINT WHERE IT IS			
PAGE NO	PARA-GRAPH	FIGURE NO	TABLE NO
2-290		151	
4-5		1	

IN THIS SPACE TELL WHAT IS WRONG AND WHAT SHOULD BE DONE ABOUT IT:

Item 5 is listed as a Screw but should be listed as Knob.

In bubble J, callout 8 is depicted as a Washer and in bubble G, callout 8 is depicted as a Terminal Board. Recommend that bubble J callout 8 be changed to callout 2.

NOTE TO READER:

Your comments will go directly to the cataloger responsible for this manual, and he will prepare the reply that is returned to you. To help him in his evaluation of your recommendations, please explain the reason for each of your recommendations, unless the reason is obvious.

All comments will be appreciated, and will be given immediate attention. Handwritten comments are acceptable.

For your convenience, blank "tear out" forms, pre-printed, addressed, and ready to mail, are included in this manual.

PRINTED NAME, GRADE OR TITLE AND TELEPHONE NUMBER

JOHN H. DOE, Autovon 333-2521
 Act Frmn. Mah Comp Rbld Sec. EEC Br.

SIGN HERE

RECOMMENDED CHANGES TO EQUIPMENT TECHNICAL PUBLICATIONS

SOMETHING WRONG

WITH THIS PUBLICATION?



THEN... JOT DOWN THE DOPE ABOUT IT ON THIS FORM. CAREFULLY CUT IT OUT, FOLD IT AND DROP IT IN THE MAIL!

FROM: (PRINT YOUR UNIT'S COMPLETE ADDRESS)

DATE SENT

PUBLICATION NUMBER

PUBLICATION DATE

PUBLICATION TITLE

BE EXACT... PIN-POINT WHERE IT IS

IN THIS SPACE TELL WHAT IS WRONG AND WHAT SHOULD BE DONE ABOUT IT:

PAGE NO.	PARA-GRAPH	FIGURE NO.	TABLE NO.

CUT ALONG THIS LINE

PRINTED NAME, GRADE OR TITLE, AND TELEPHONE NUMBER

SIGN HERE

DA FORM 2028-2
1 JUL 79

PREVIOUS EDITIONS ARE OBSOLETE.

PS - - IF YOUR OUTFIT WANTS TO KNOW ABOUT YOUR RECOMMENDATION MAKE A CARBON COPY OF THIS AND GIVE IT TO YOUR HEADQUARTERS

REVERSE OF DA FORM 2028-2

FILL IN YOUR
UNIT'S ADDRESS



FOLD BACK

DEPARTMENT OF THE ARMY

Commander
U.S. Army Missile Command
ATTN: AMSMI-MMC-LS-LP
Redstone Arsenal, AL 35898-5238

CUT ALONG THIS LINE

